

漱星阁开局指南

漱星阁整理于 2022/3/3
(结论会随时间改变, 仅供参考)

1. 寒星

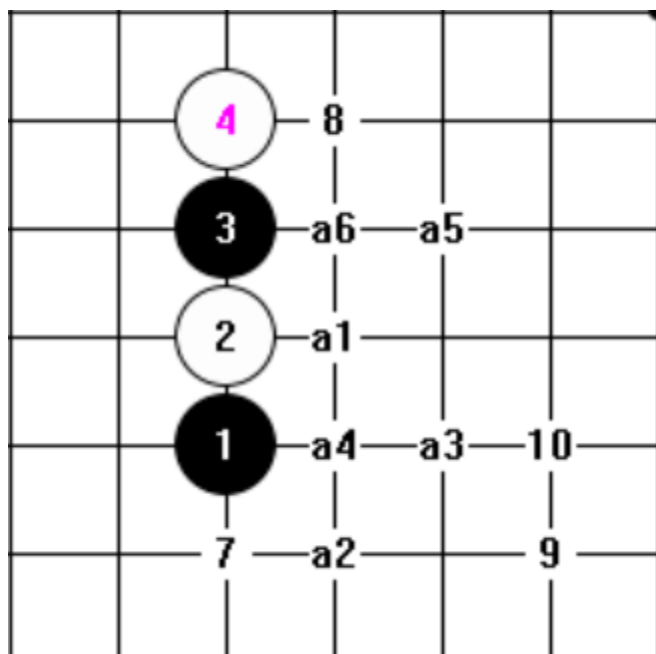

- 6 打黑必胜
 - 7 打偏黑
 - 8 打偏白
 - 9, 10 打白
- 近胜

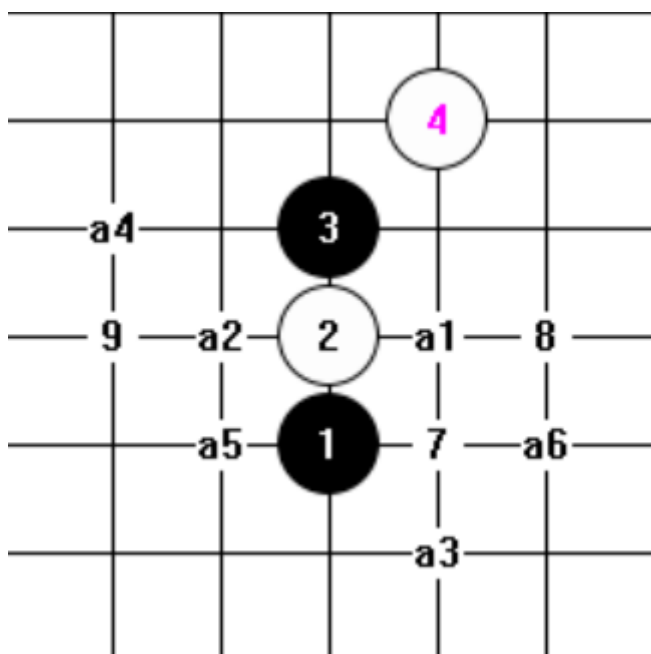

- 6 打黑必胜
- 7 打黑近胜
- 8, 9 打白小优

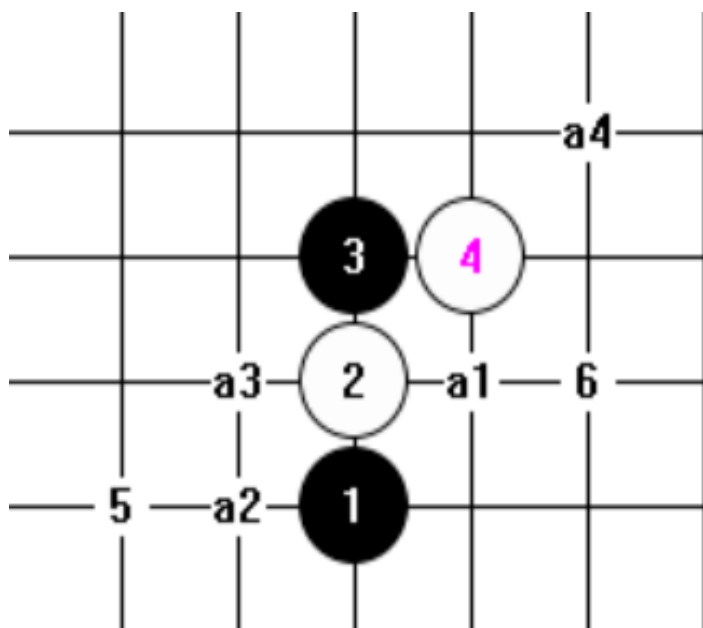

- 4 打黑必胜
- 5 打略偏黑
- 6 打白小优

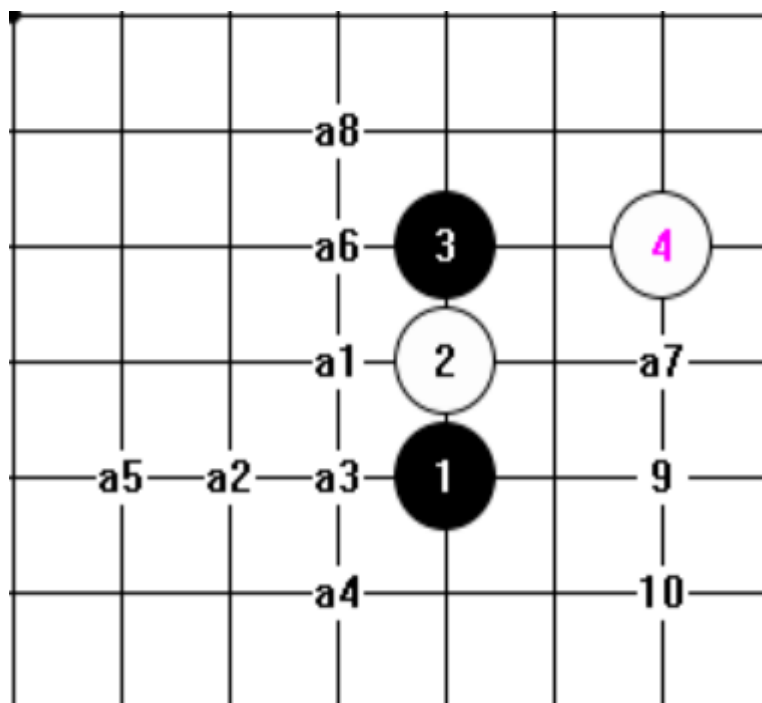

- 8 打黑必胜
- 9 打黑必胜
- 10 打偏黑

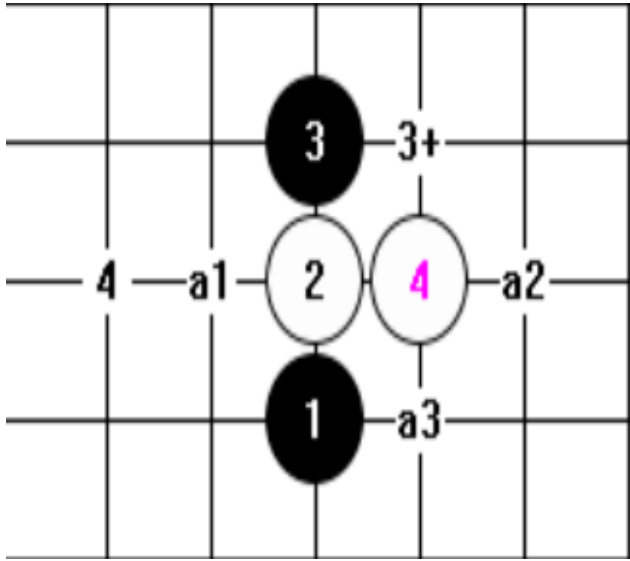

3 打黑必胜

(3 打对称黑近胜复杂)

4 打略偏黑，黑选择多

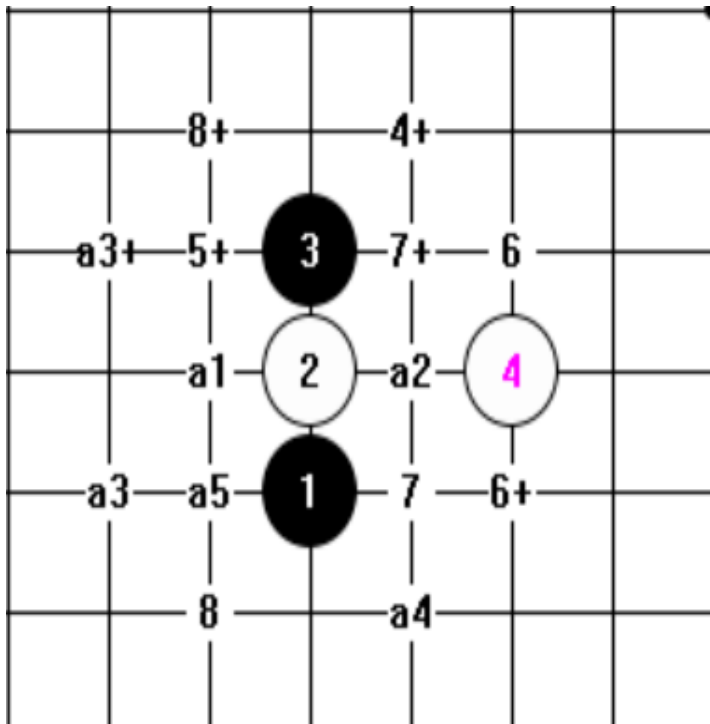

5 打黑必胜

(4 打对称黑近胜)

5 打对称白大优)

6 打黑小优

(6 打对称偏白)

7 打及对称白小优

8 打及对称白近胜

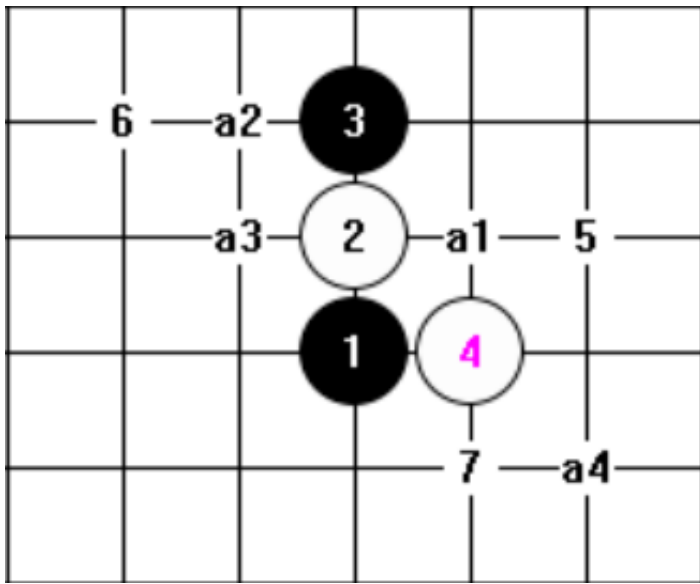

4 打黑必胜

5 打偏黑

6 打白小优

7 白近胜

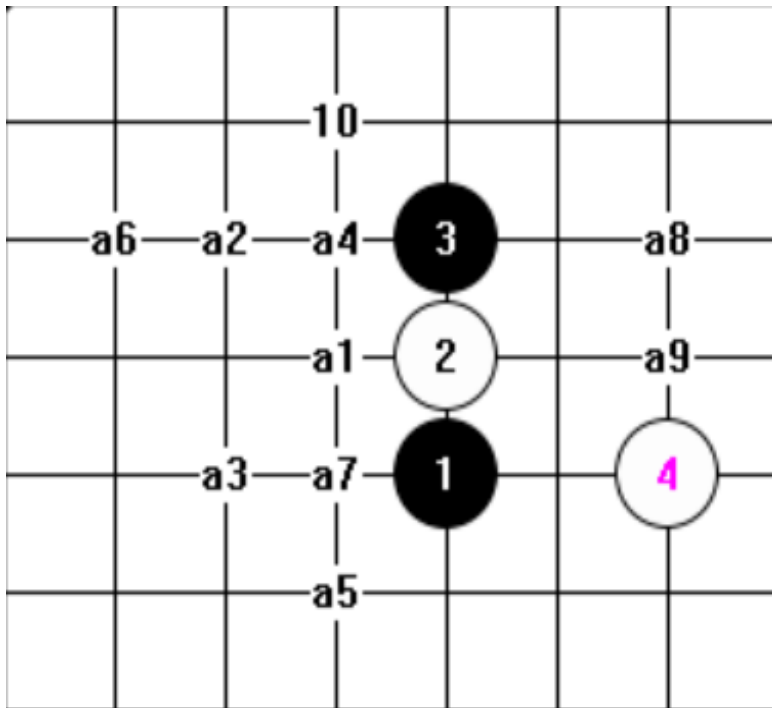

9 打黑必胜

10 打黑近胜

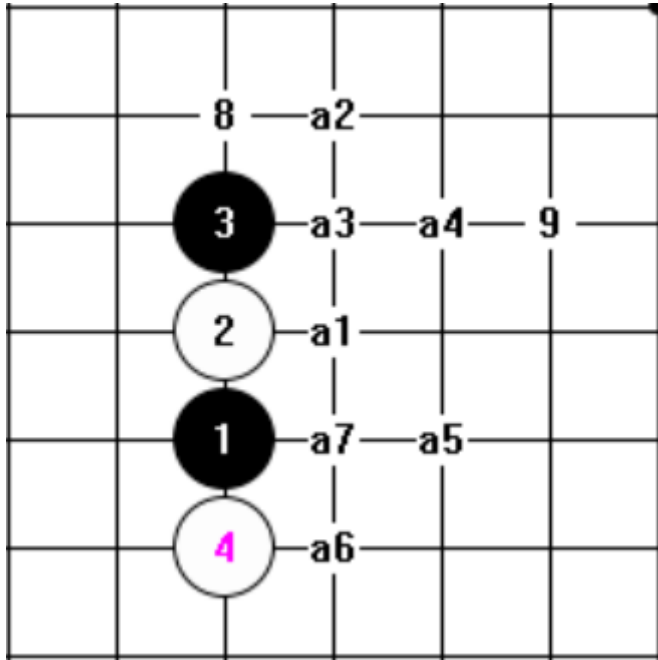

7 打黑必胜

8 打黑近胜

9 打白近胜

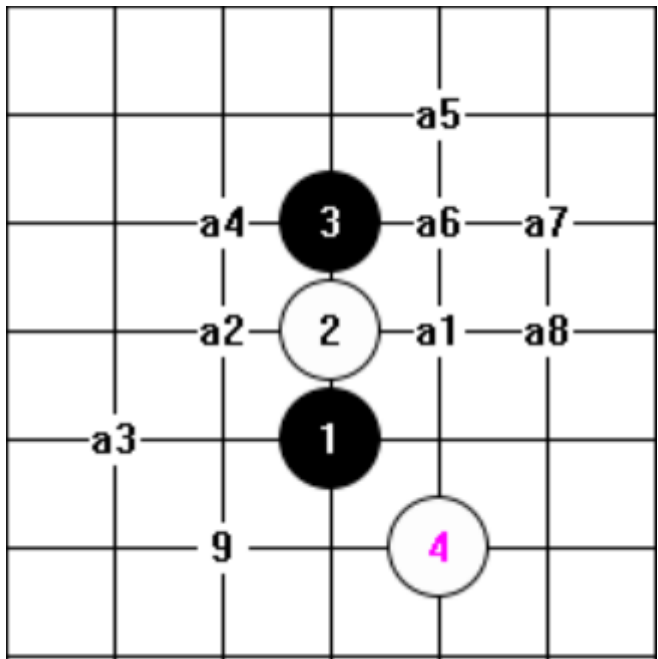

8 打黑必胜

9 打白小优

2.溪月

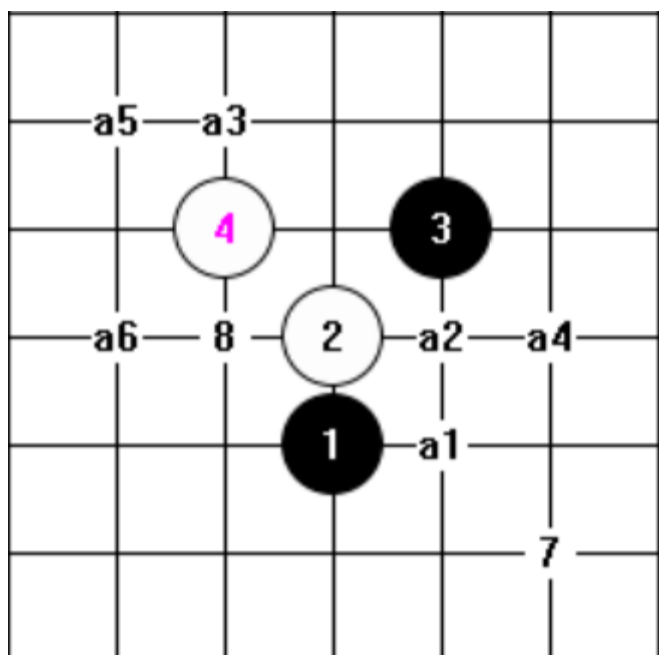

6 打黑必胜

7 打黑近胜

8 打黑小优，白艰难防守

其余黑必败，此 4 决定了

山口规则溪月 9 打必败

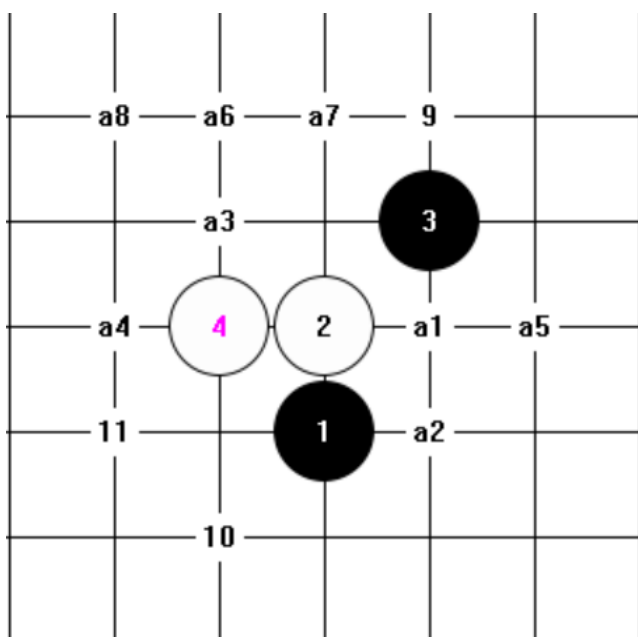

8 打黑必胜

9, 10打黑

近胜

11打偏黑

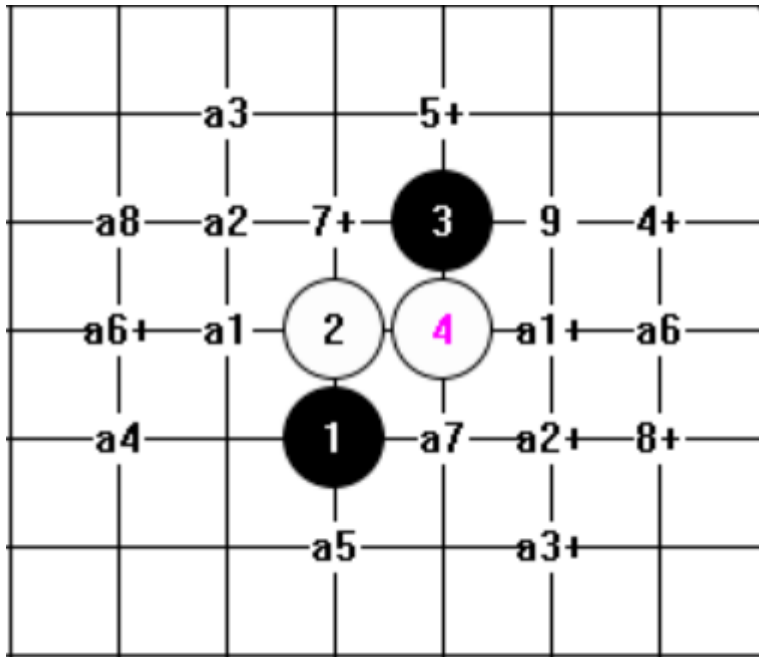

8 打黑必胜

9 打白小优

(4、5、7、8
打对 称黑近
胜)

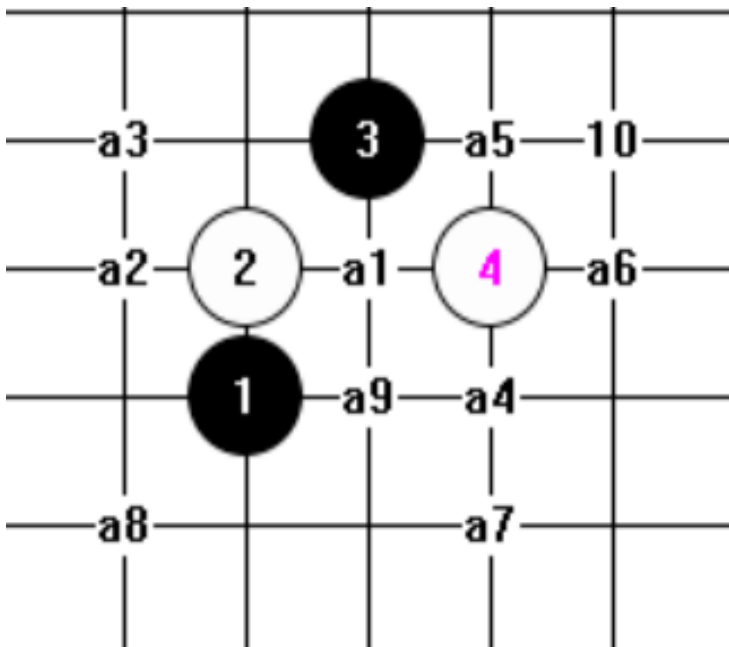

9 打黑必胜

10 打黑近胜

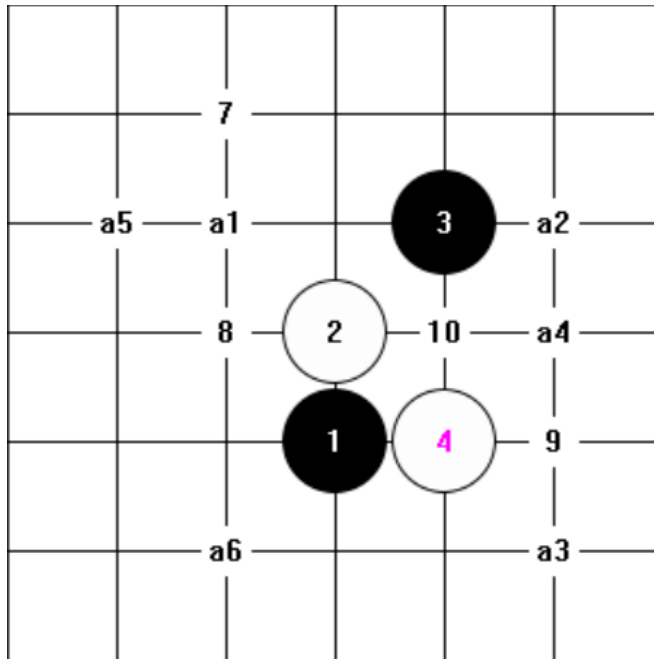

6 打黑必胜

7 打黑近胜

8 打黑小优

9 打偏黑

10 打偏白

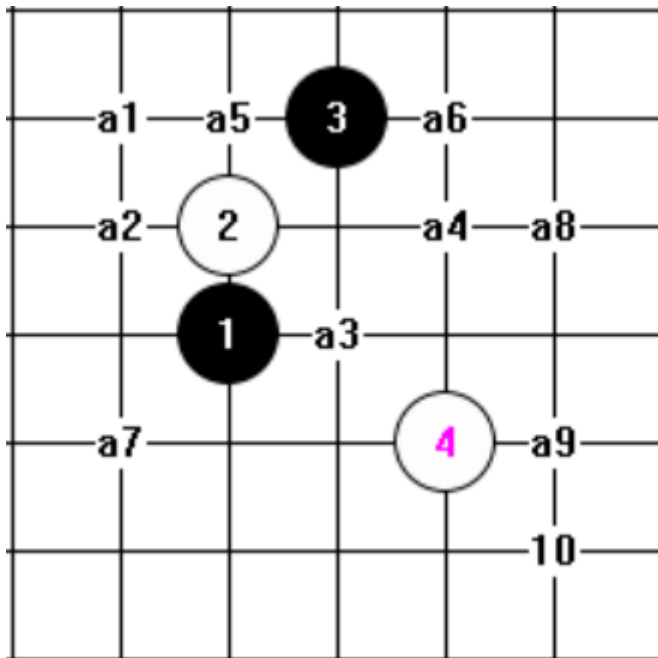

9 打黑必胜

10 打黑小优

3.疏星

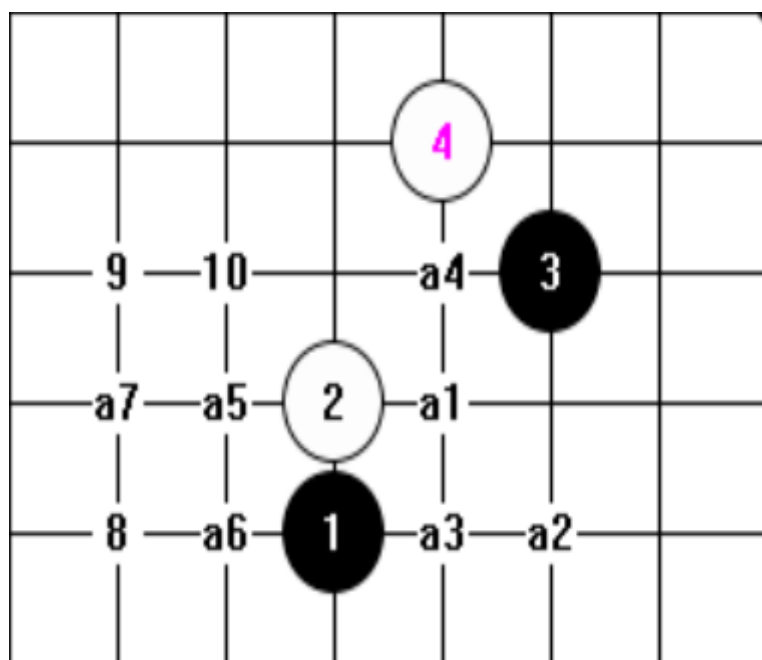

7 打黑必胜

8, 9, 10 打黑近胜

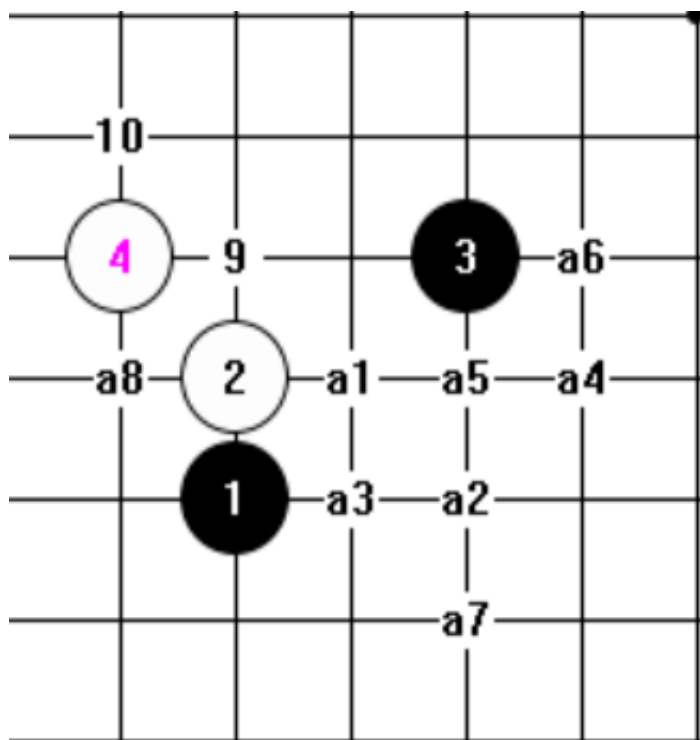

8 打黑必胜

9, 10 打白近胜

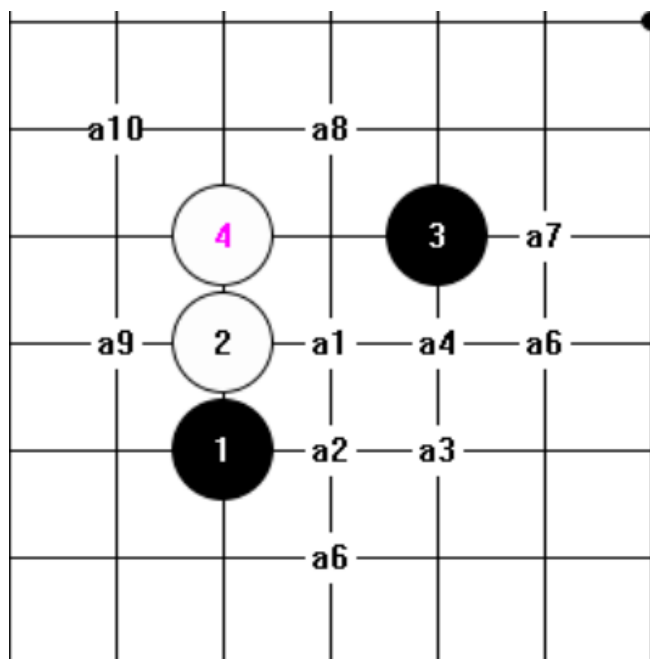

10 打黑必
胜

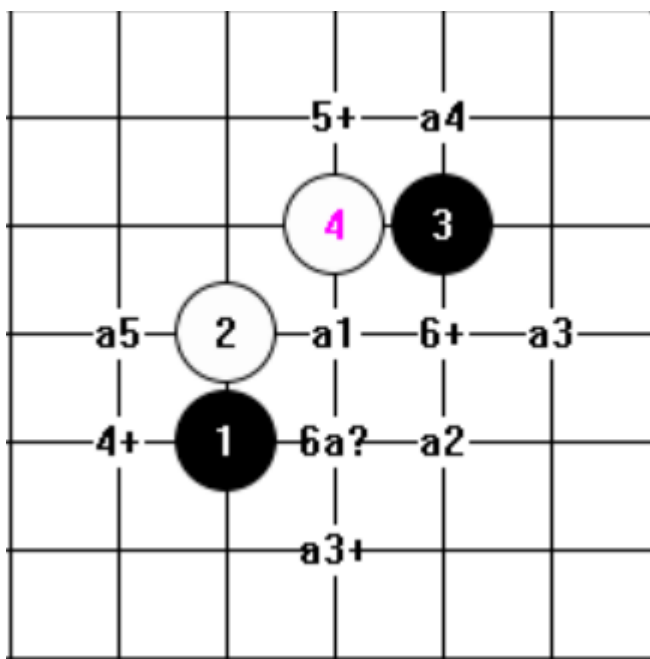

5 打黑必胜

6 打黑近胜

(4 打对称黑近胜, 5 打对
称黑近胜, 6 打对称偏白)

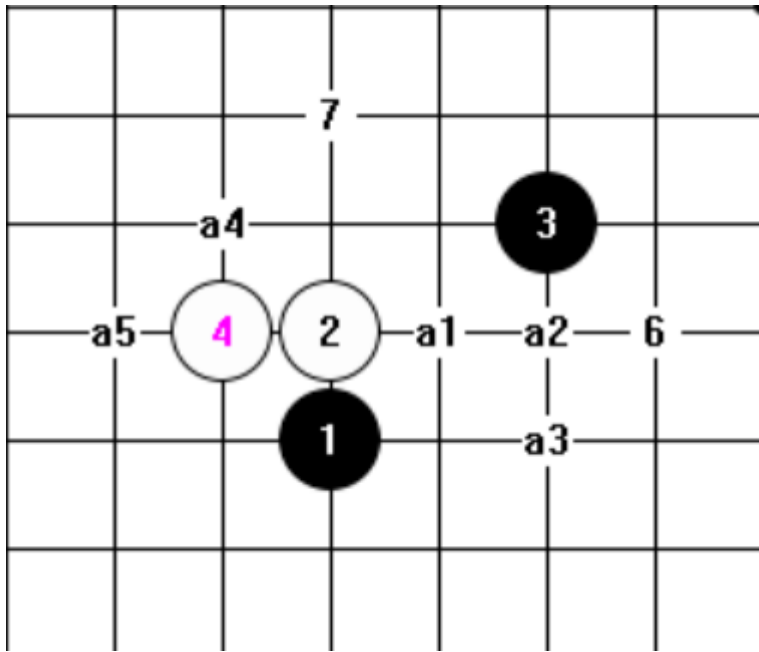

5 打黑必胜

6 打黑近胜

7 打平衡

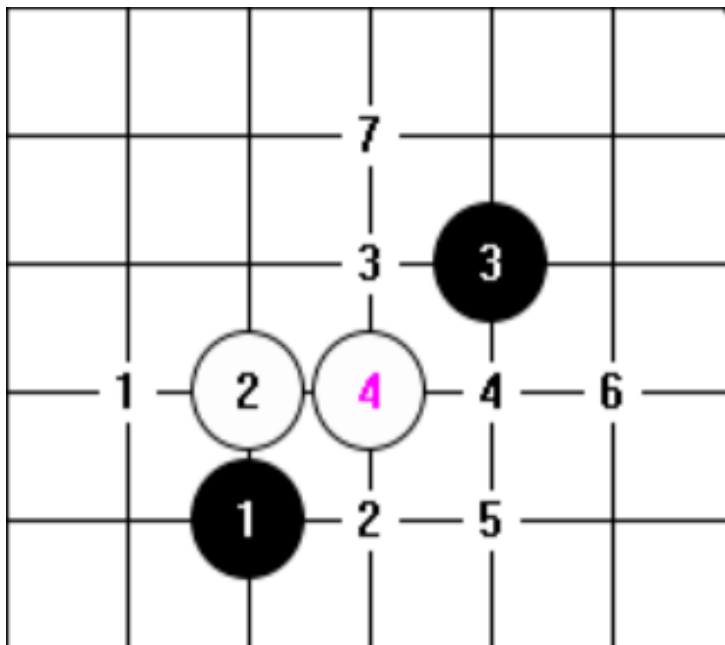

1 打黑接近
小优

2 打平衡

3 打白小优

4-7 打白近胜

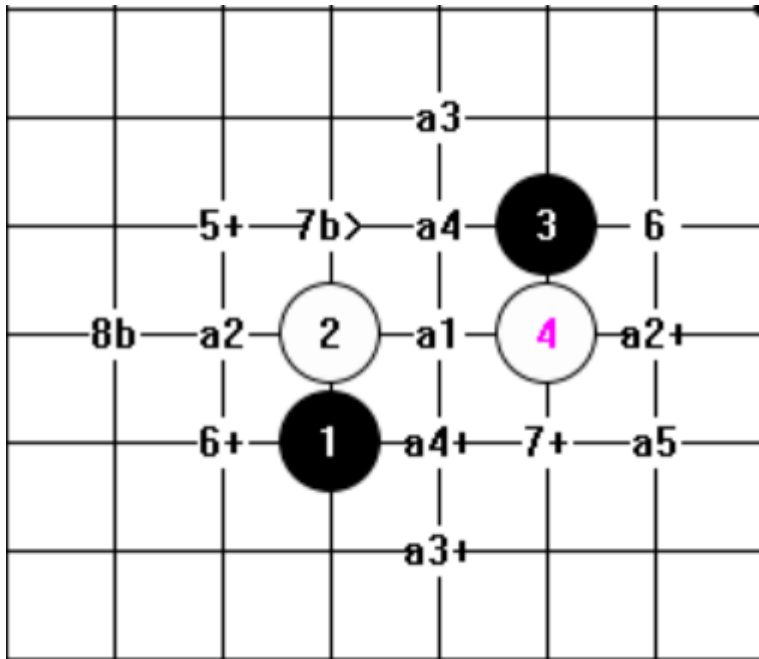

5 打黑必胜

6 打黑近胜

7 打黑小优

8 打平衡略偏白

(5 打对称偏黑, 6 打对称白近胜, 7 打对称平衡)

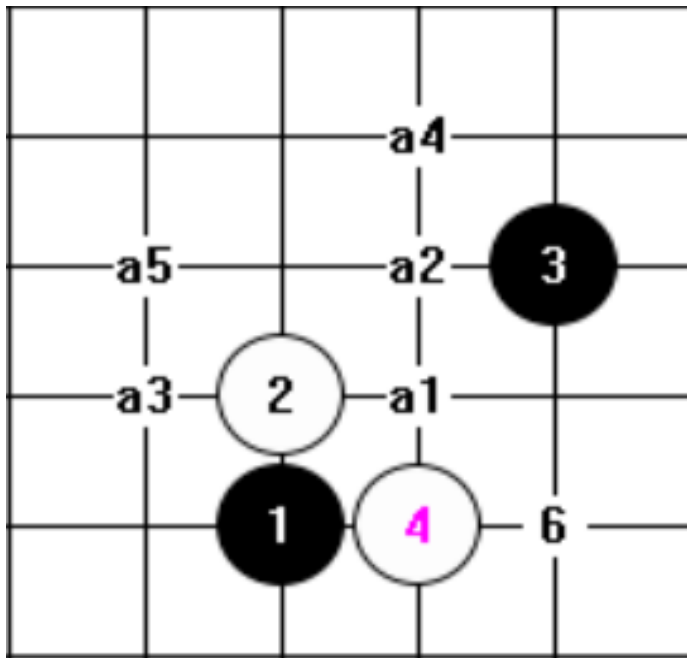

5 打黑必胜

6 打白近胜

准生死

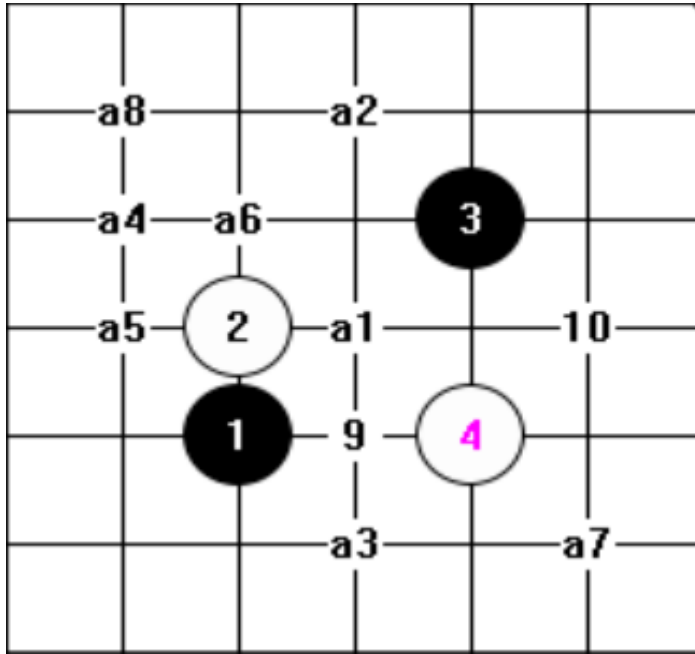

8 打黑必胜

9 打黑小优

10 打偏白

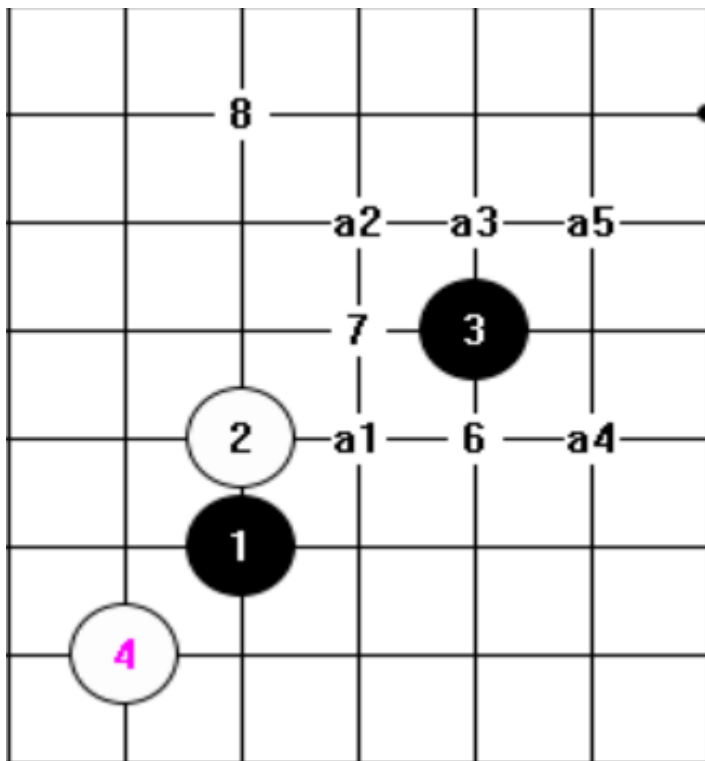

5 打黑必胜

6 打黑小优

7 打平衡

8 打白大优

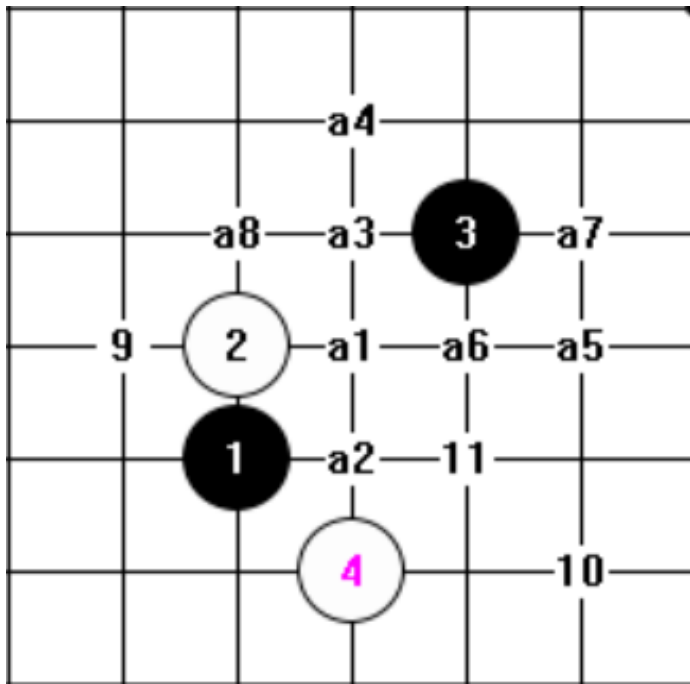

8 打黑必胜

9 打黑接近小优

10 打偏黑

11 打平衡略偏白

4.花月

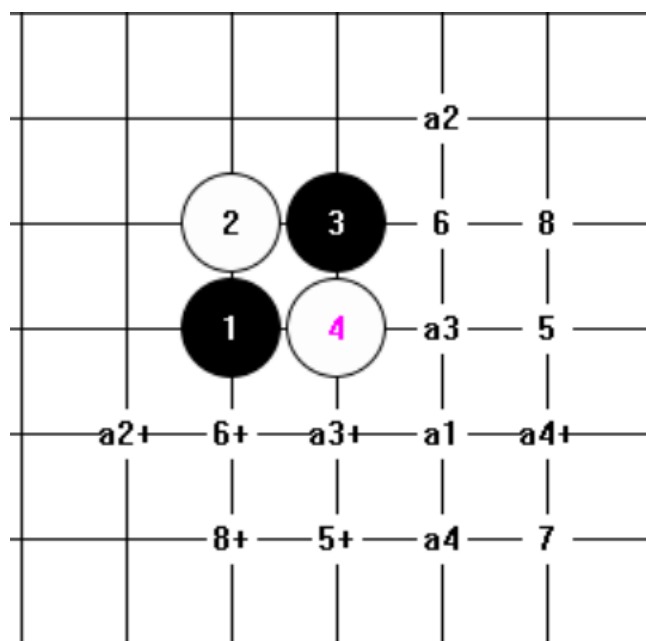

4 打黑必胜

5打黑近胜

6打偏白

7, 8 白小优

(6打对 称白近胜, 5、8
打对称白大优)

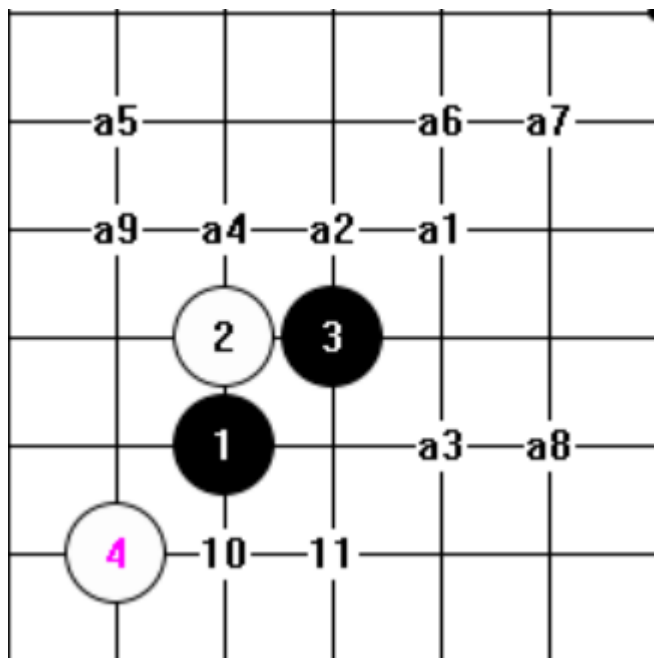

9 打黑必胜

10、11打黑小优

5.残月

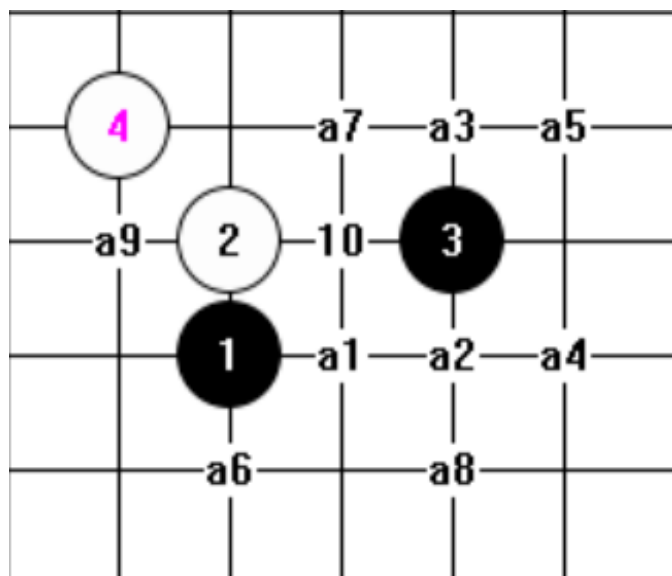

9 打黑必胜

10 打偏白

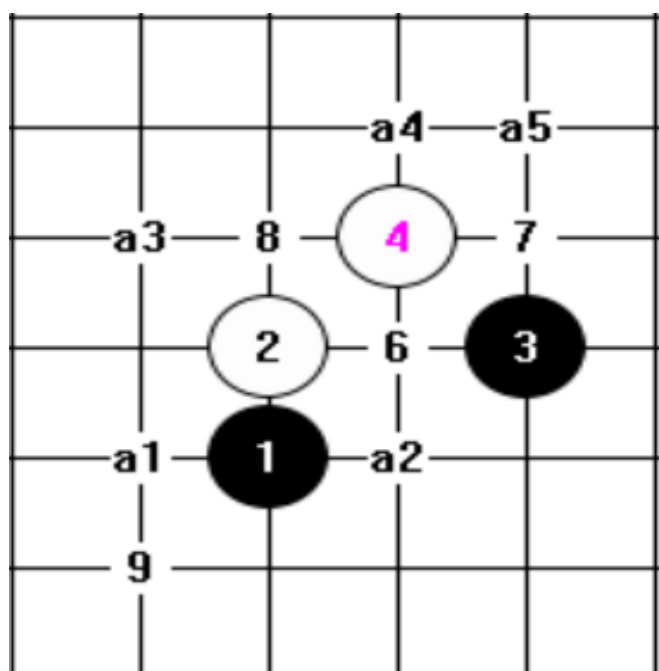

5 打黑必胜

6, 7 打偏白

8 打白小优

9 打白近胜

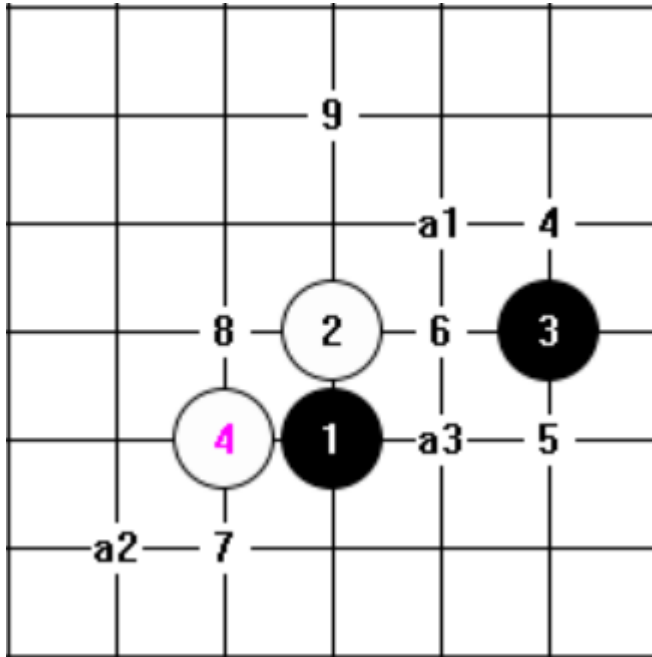

- 3打黑必胜
- 4打黑小优
- 5打平衡
- 6, 7 打偏白
- 8, 9打白大优

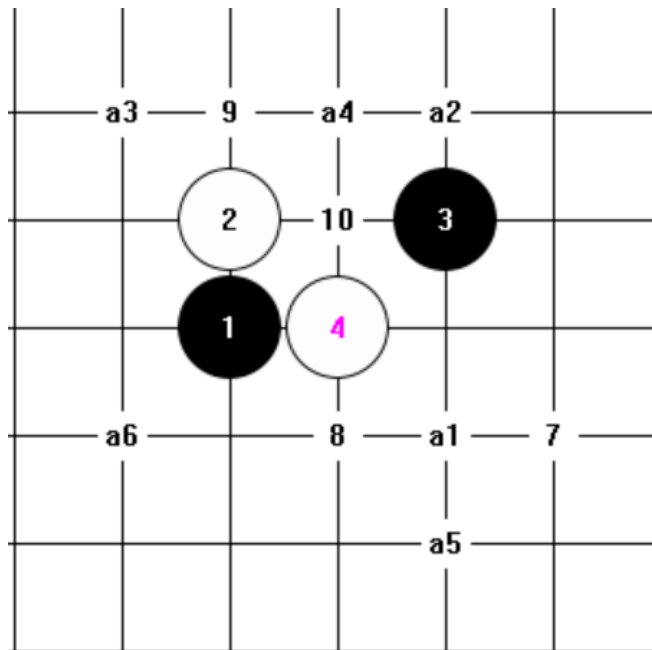

- 6 打黑必胜
- 7打黑近胜
- 8 打黑小优
- 9 打偏黑
- 10 打偏白

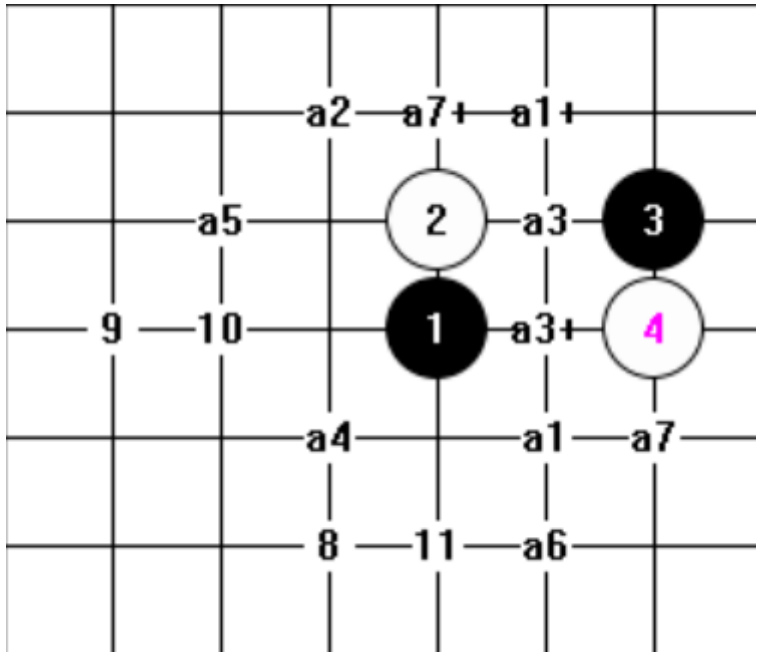

7 打黑必胜

8 打黑近胜

9, 10 黑有望
必胜

11 打偏黑

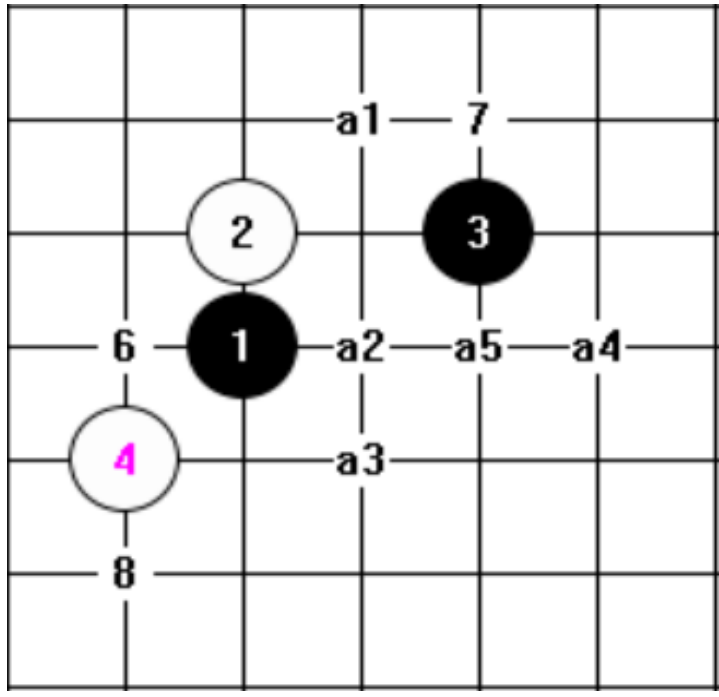

5 打黑必胜

6 打黑近胜

7 打黑小优

8 打平衡

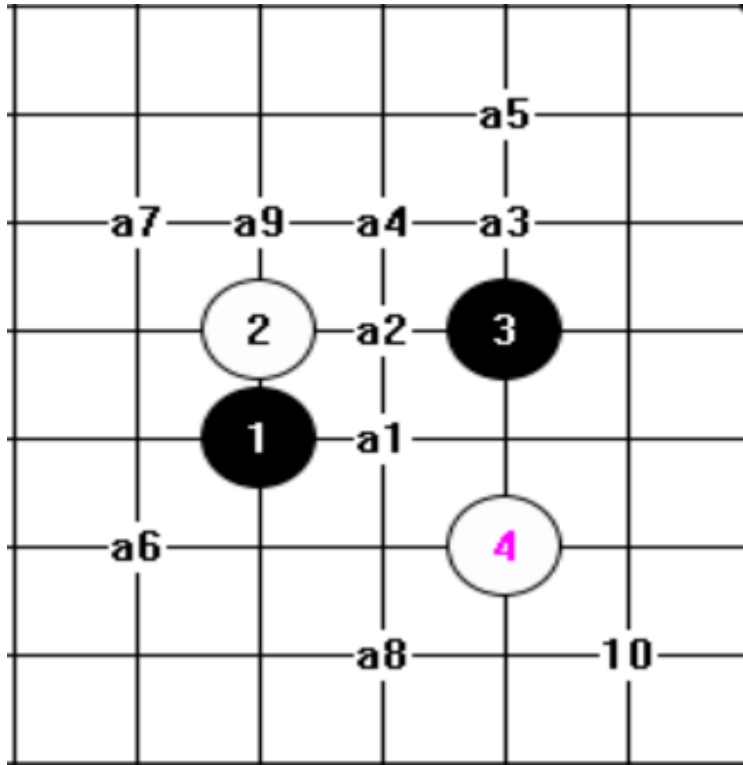

10 打黑必胜

6. 雨月

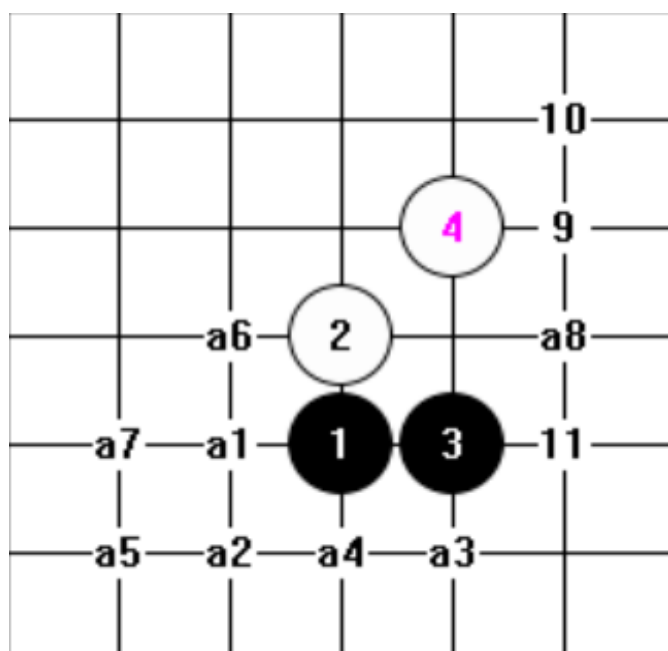

8打黑必胜

9, 10打黑

近胜

11 打平衡

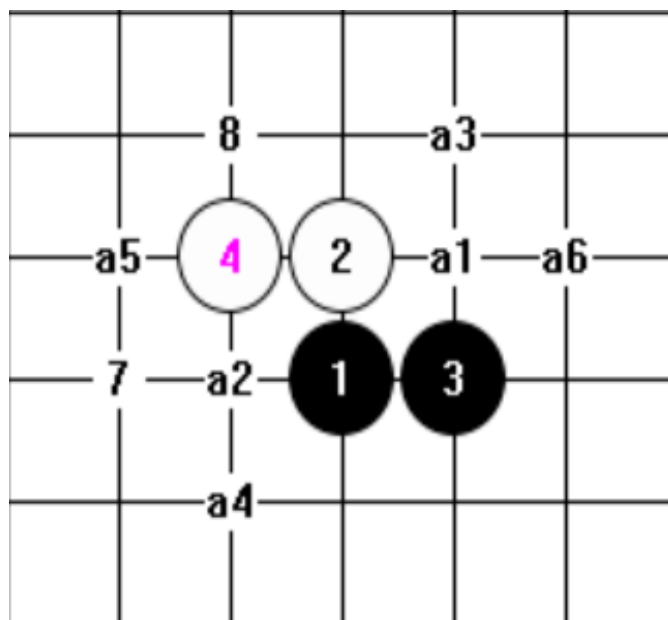

6 打黑必胜

7 打偏白

8 打白近胜

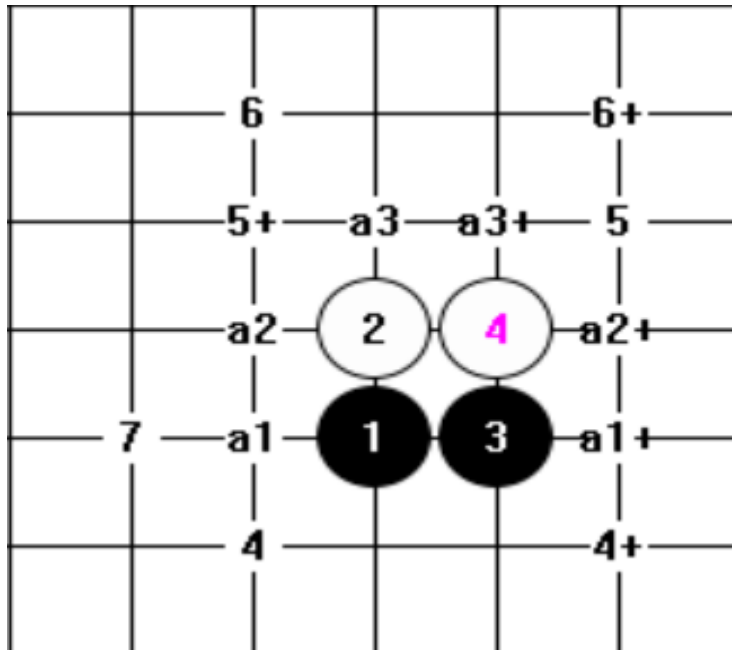

3 打黑必胜

4 打及对称平衡

5 打平衡 (5 打对称

白大优, 有望必

胜)

6 打及对称白小优

7 偏白

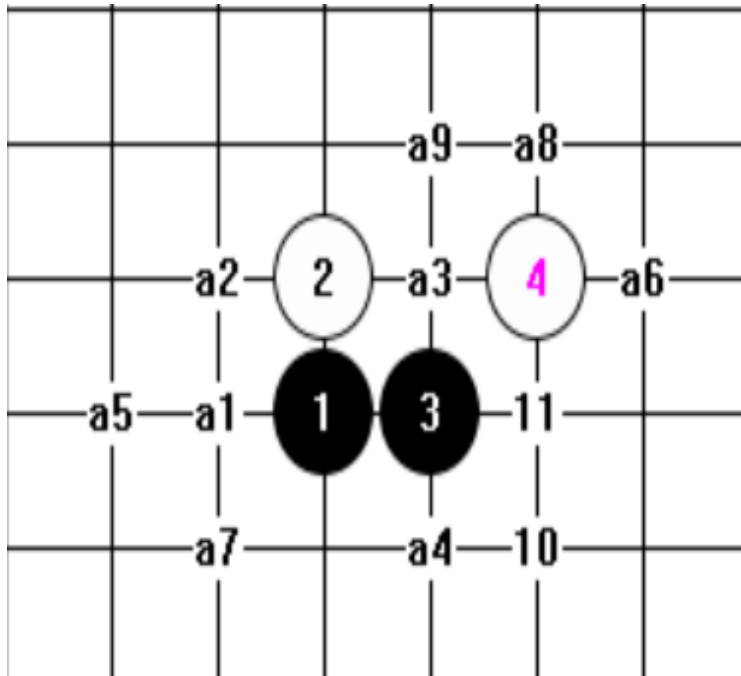

9 打黑必胜

10, 11 打黑近胜

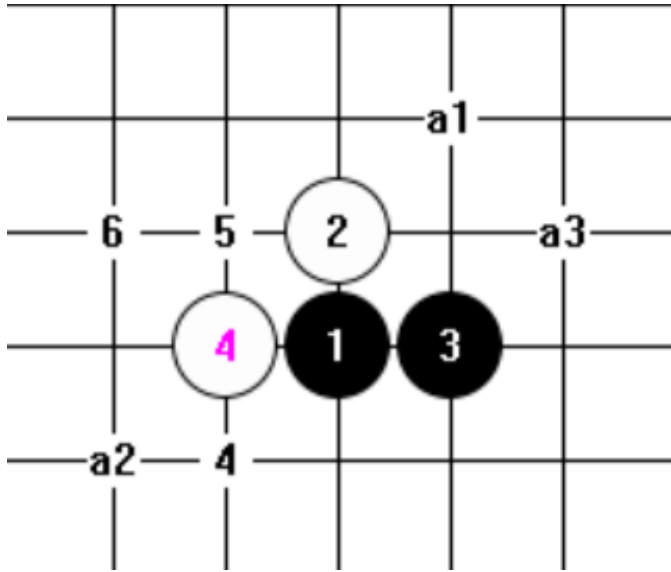

3 打黑必胜

4 打偏白

5, 6 打白近胜

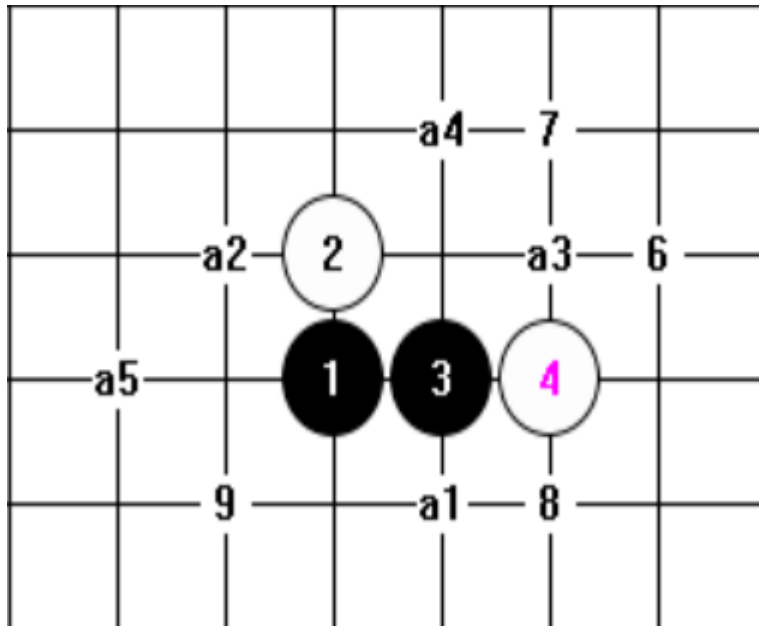

5 打黑必胜

6 打黑近胜

7 打黑小优

8, 9 打
平衡

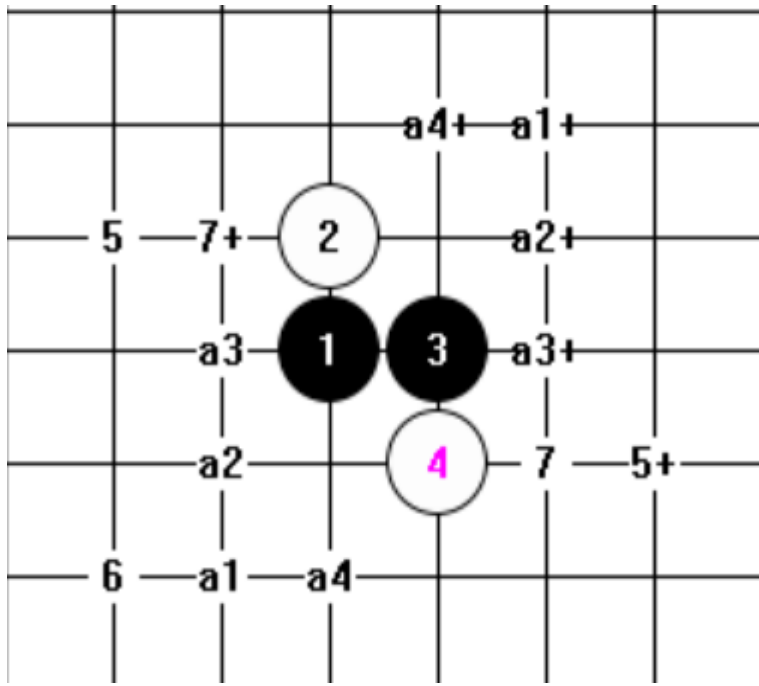

- 4 打黑必胜
- 5 打黑近胜 (5 打对称暂定黑小优)
- 6 打白小优
- 7 打及对称暂定白小优

7.金星

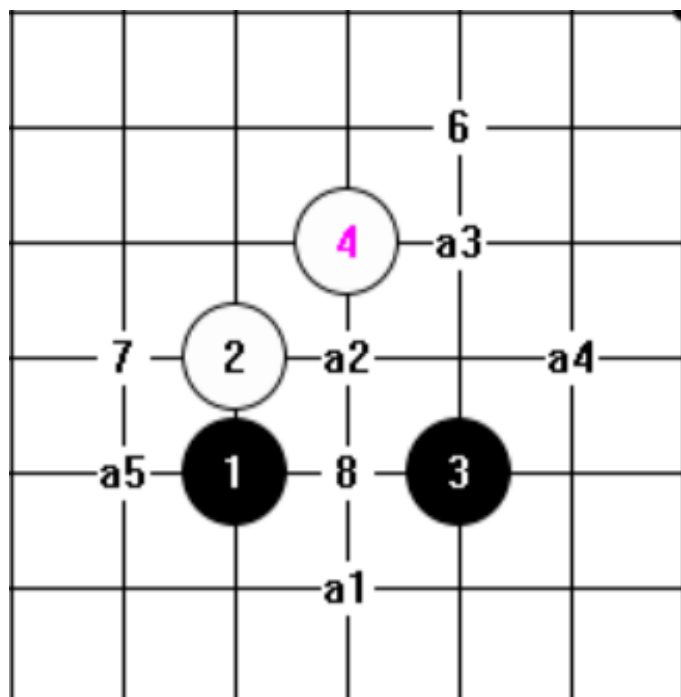

5打黑必胜

6打黑近胜

7, 8 打平衡

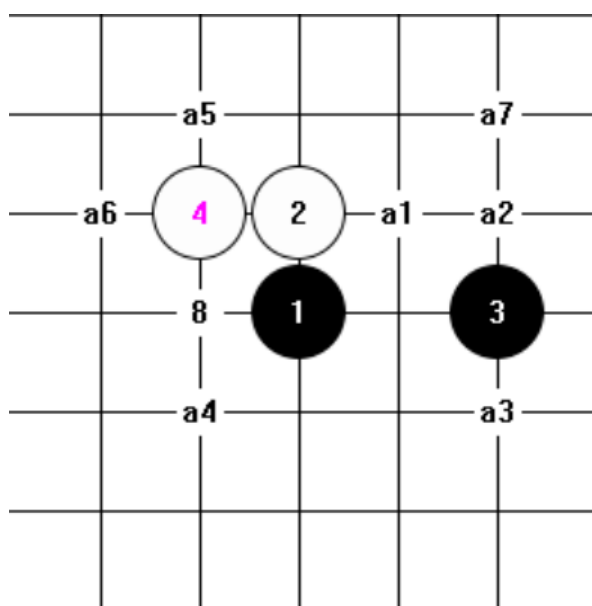

7 打黑必胜

8打偏白

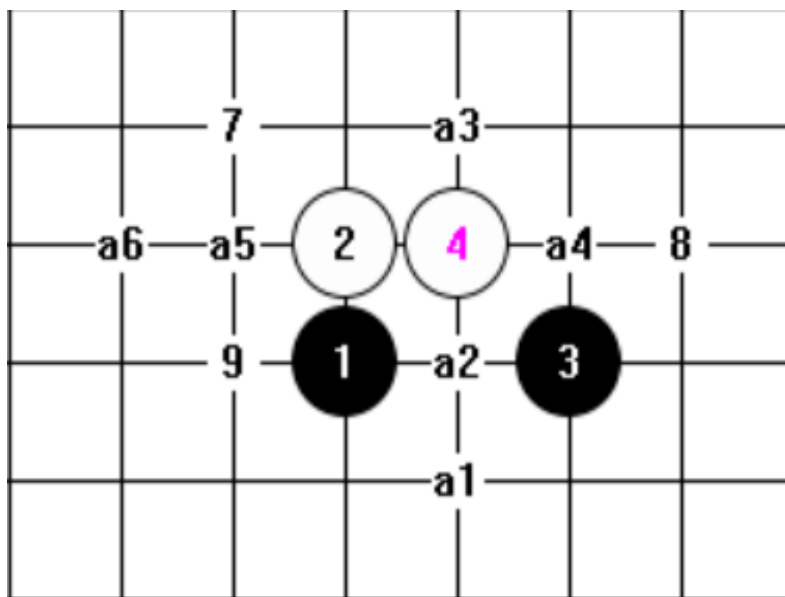

6 打黑必胜
7, 8打偏黑
9 打偏白

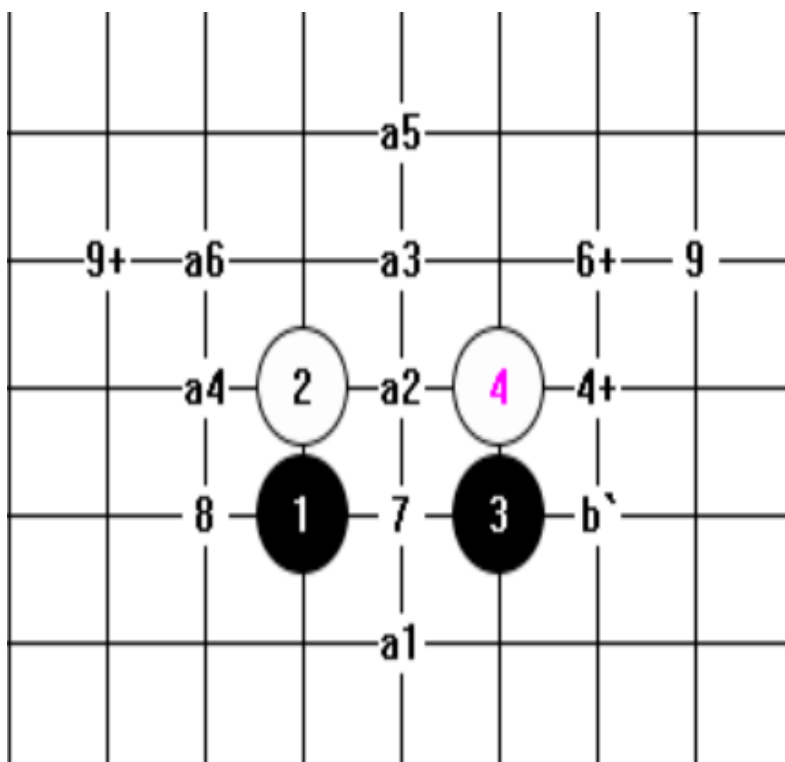

6 打黑必胜 (4 打
对称黑近胜, 6 打
对称白小优)
7 打黑近胜
8 打及对称偏白
9 打偏白 (9 打对
称白近胜)

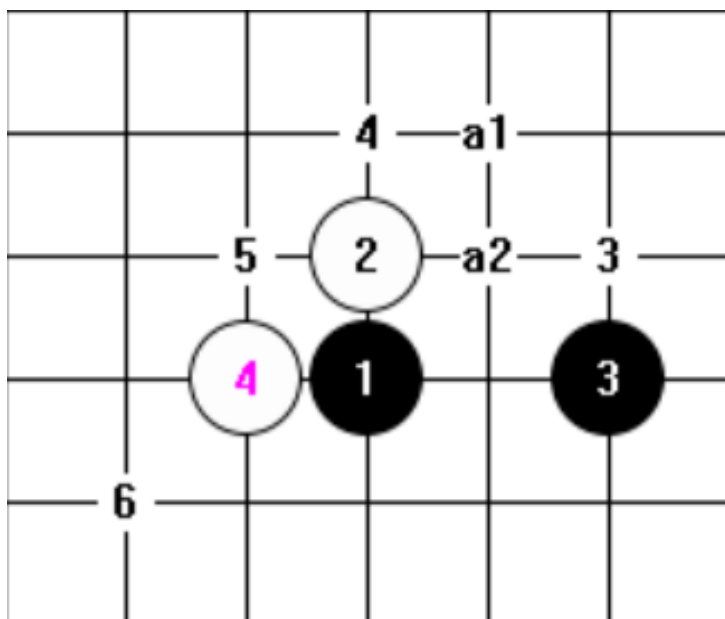

2 打黑必胜

3 打平衡

5 白大优

4, 6 白复杂近胜

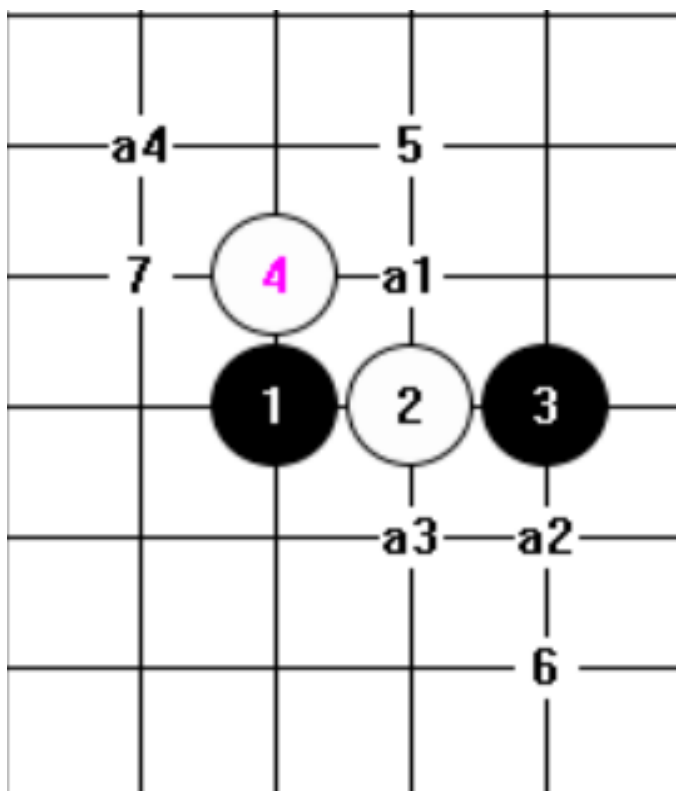

4 打黑必胜

5 打偏黑

6 打白小优

7 打白近胜

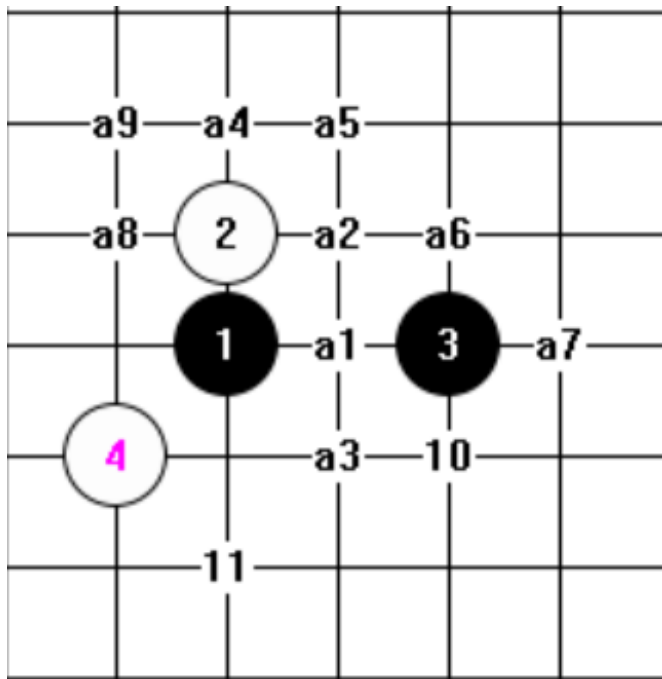

9 打必胜

10, 11 打平衡

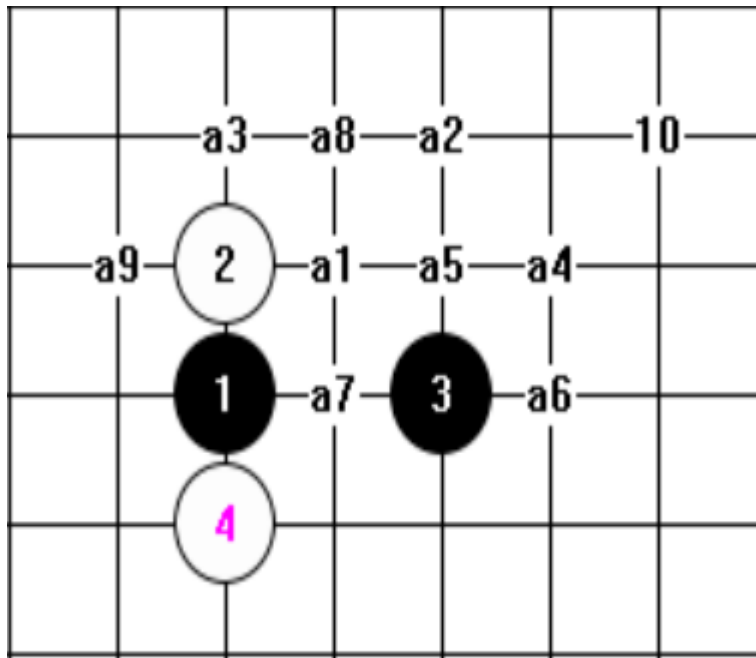

9 打必胜

10 打黑近胜

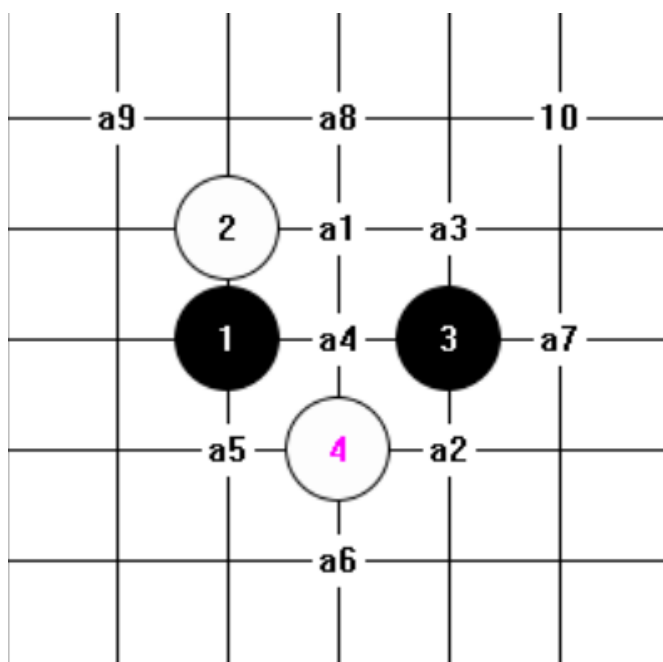

9 打必胜

10 打即将地
毯

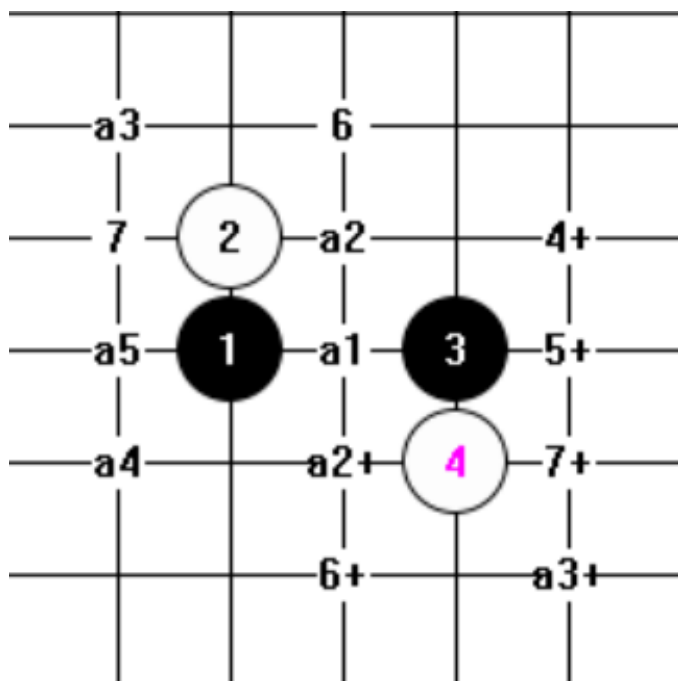

5 打黑必胜 (4打对 称
暂定偏黑, 5打对称黑
近胜)

6 打及对称略偏黑

7 打及对称暂定白小优

8. 松月

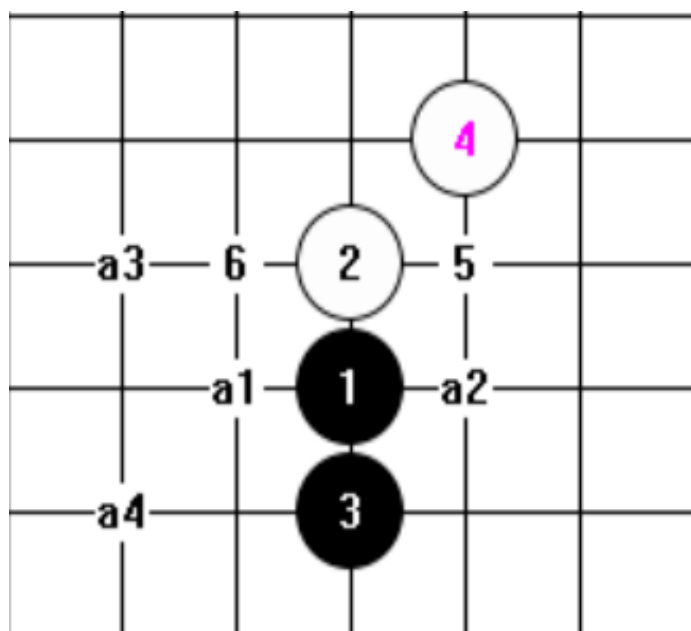

4 打黑必胜

5 打偏白

6 打白近胜

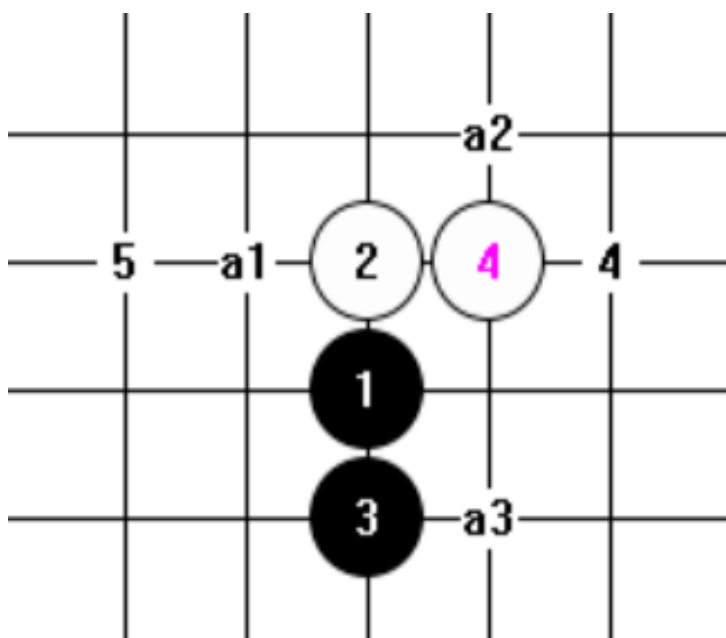

3 打黑必胜

4 打黑必胜

5 打白大优

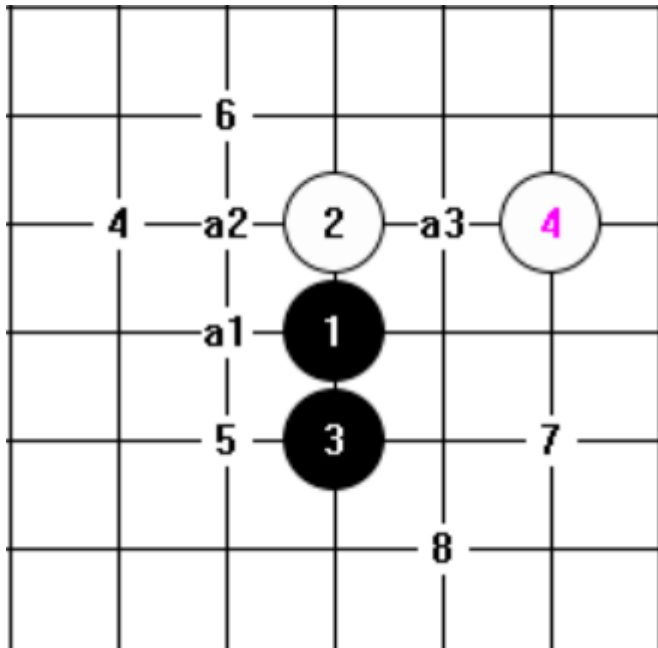

3 打黑必胜

4 , 5打黑

近胜

6 打偏黑

7 打平衡

8 打白近胜

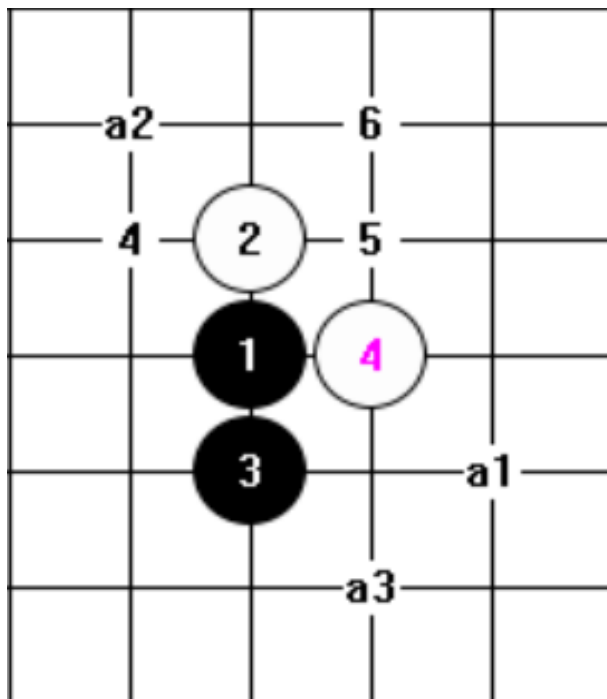

3 打黑必胜

4 打偏白

5, 6 打白近胜

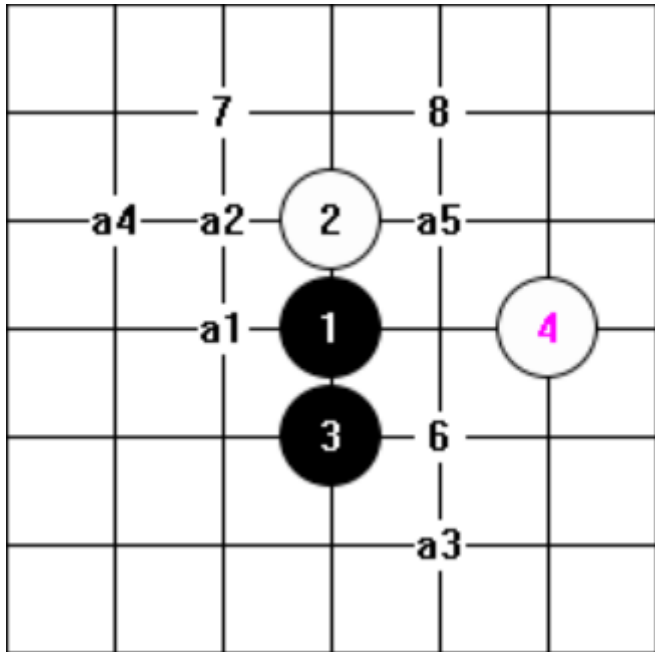

- 5 打黑必胜
- 6 打平衡
- 8 白小优
- 7 白近胜

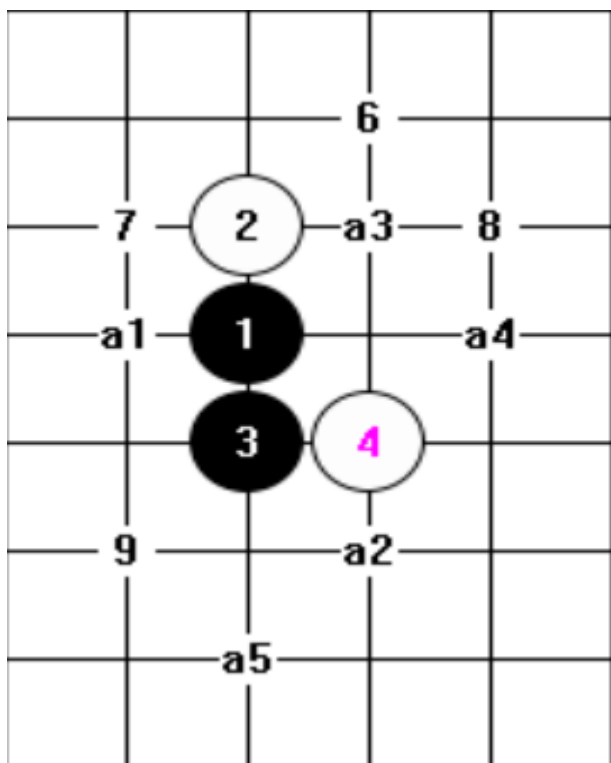

- 5 打黑必胜
- 6 打黑近胜
- 7 打黑小优
- 8 , 9打平衡

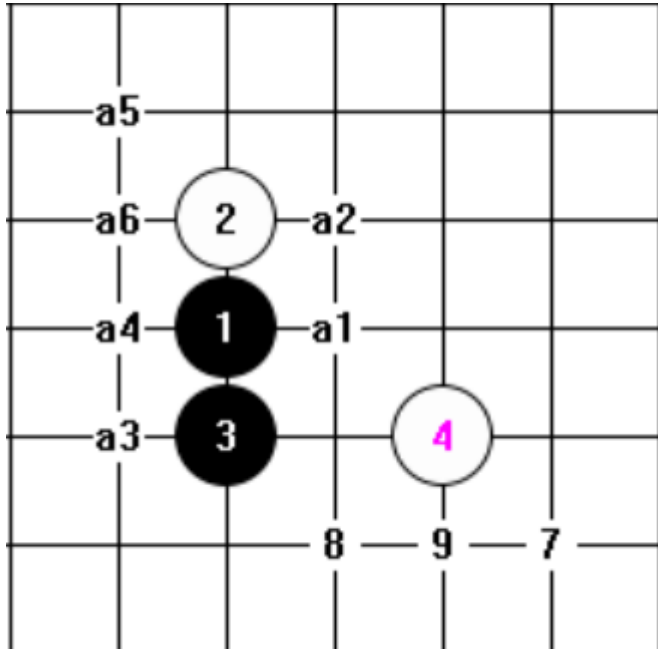

6 打黑必胜

7 打黑近胜

8 打白小优

9 白必胜

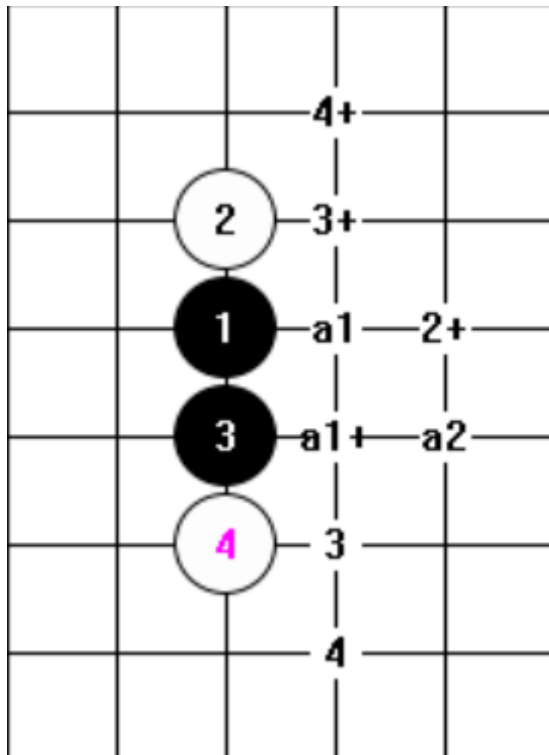

2 打黑必胜 (2 打对称暂定黑小优)

3 打黑近胜 (3 打对称黑小优)

4 打及对称平衡

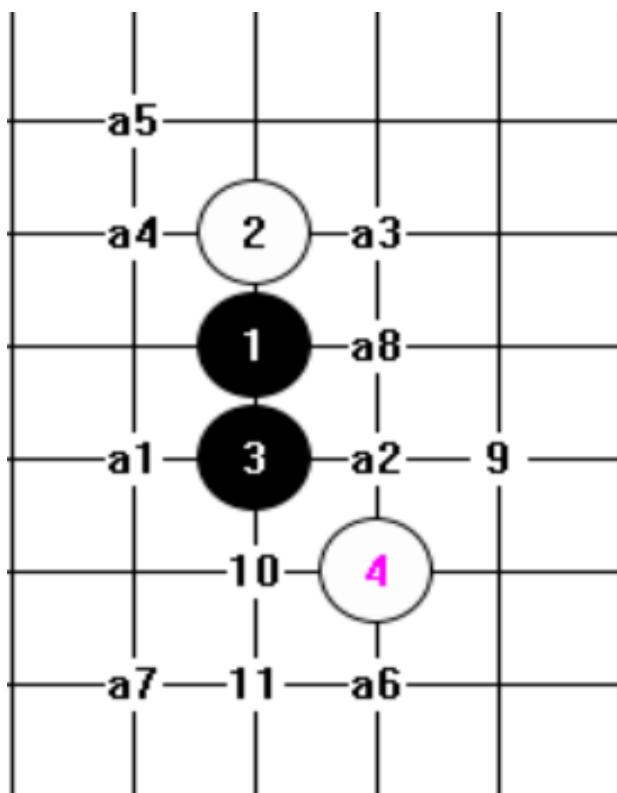

8 打黑必胜

9打黑近胜

10略偏白

11略 偏黑

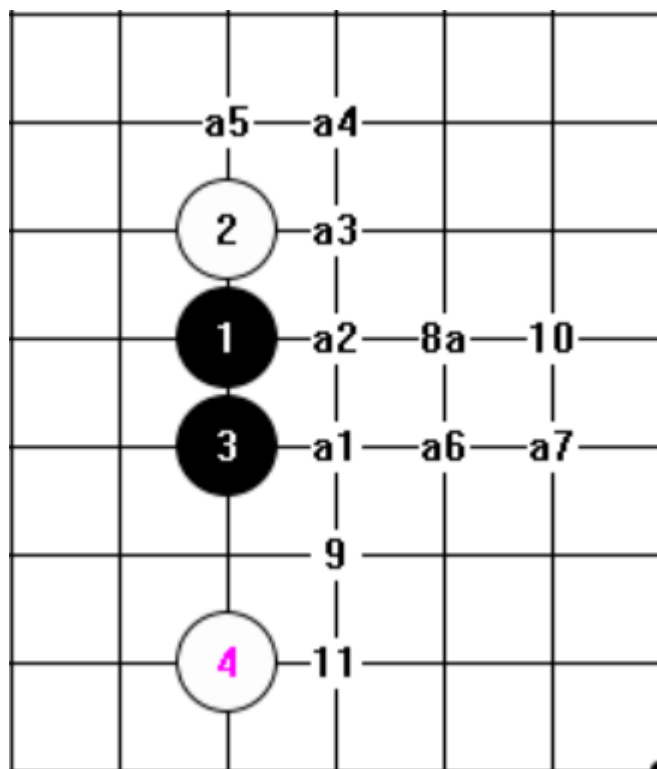

8 打黑必胜

9, 10, 11打偏白

9. 丘月

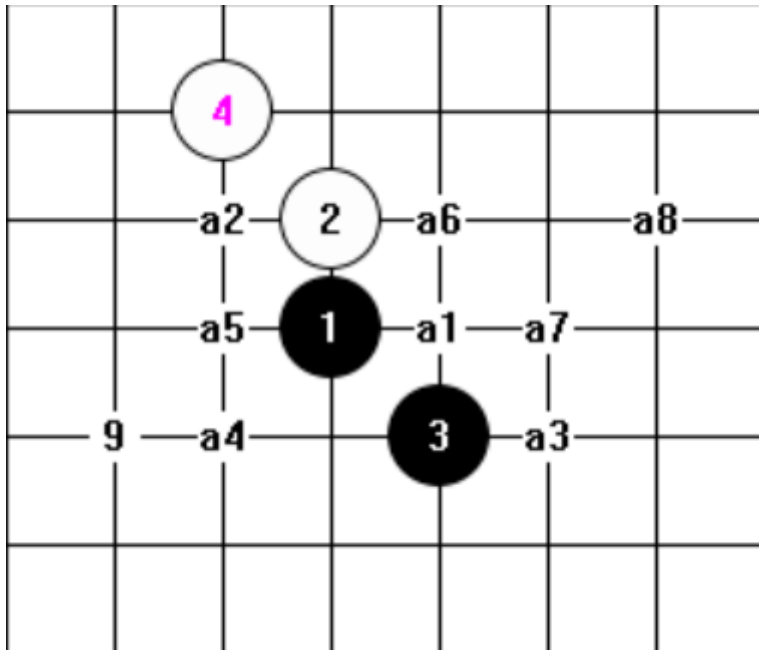

8 打黑必胜

9 打平衡

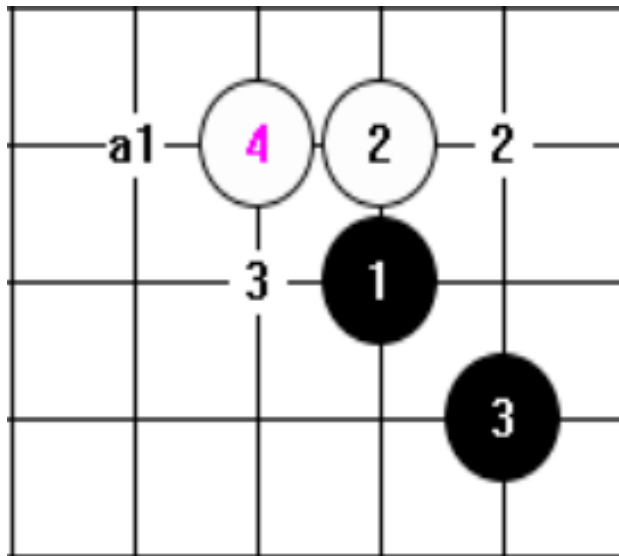

1 打黑必胜

2 打偏黑

3 打平衡

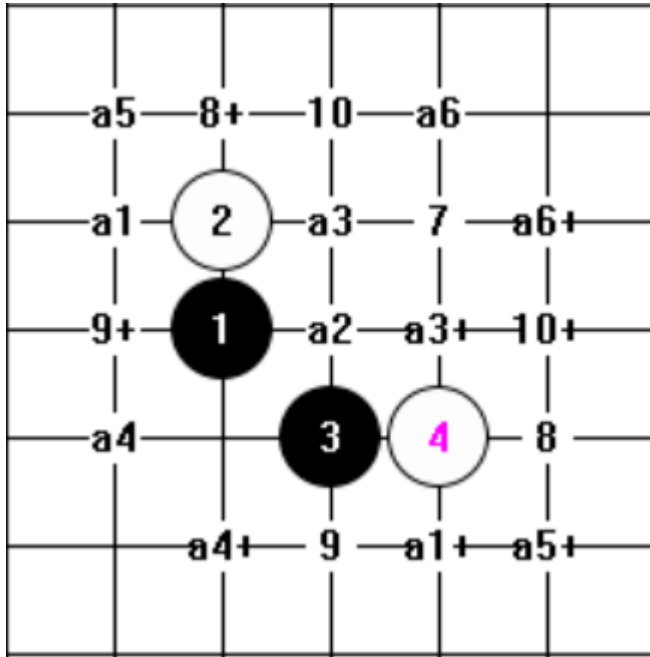

6 打黑必胜

7, 8 打黑小优 (8 打对称
基本平衡)

9 打平衡, 9 打对称偏白

10 打及对称白近胜

10. 新月

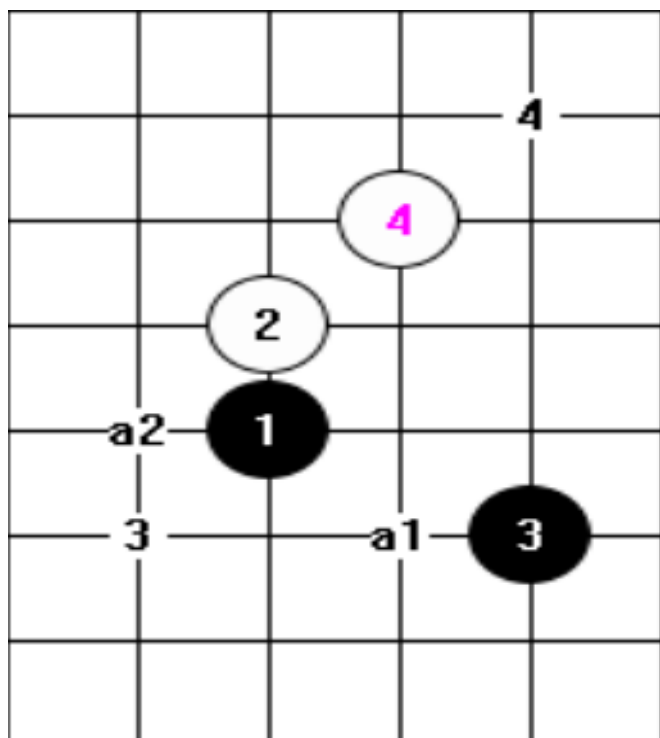

2 打黑必胜

3 打平衡

4 打白近胜

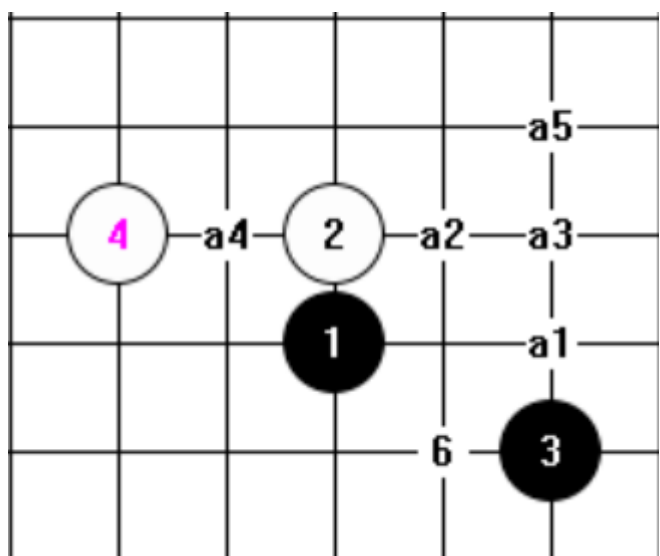

5 打黑必胜

6 打平衡

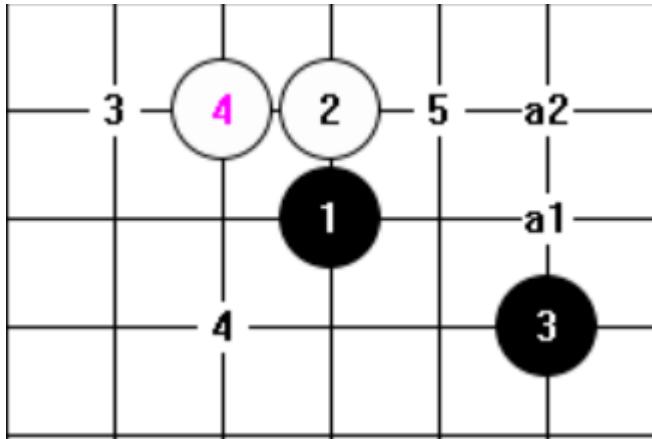

3 打平衡

4 打白有希望必胜

5 打白必胜

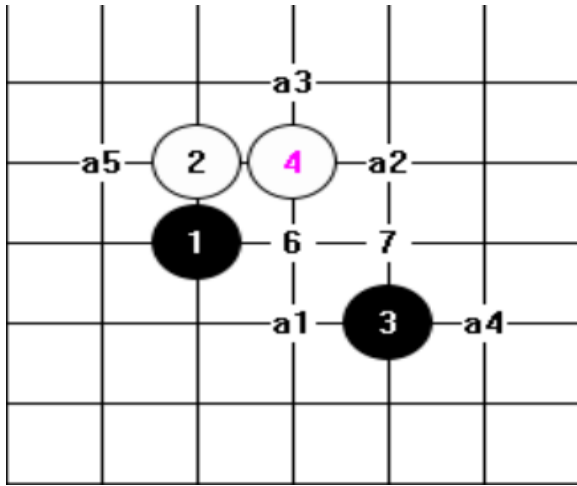

5 打黑必胜

6 打平衡

7 打白近胜

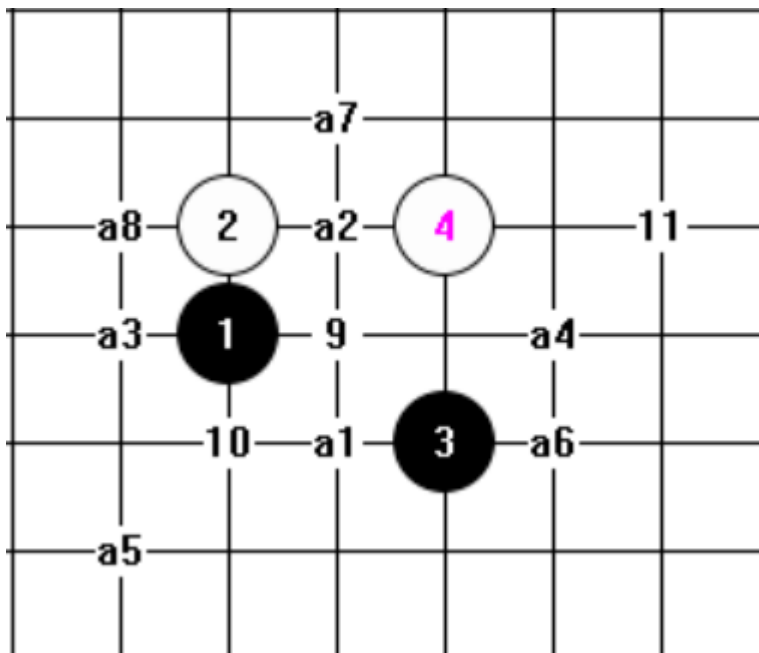

8 打黑必胜

9 打黑近胜

10 打平衡

11 白近胜

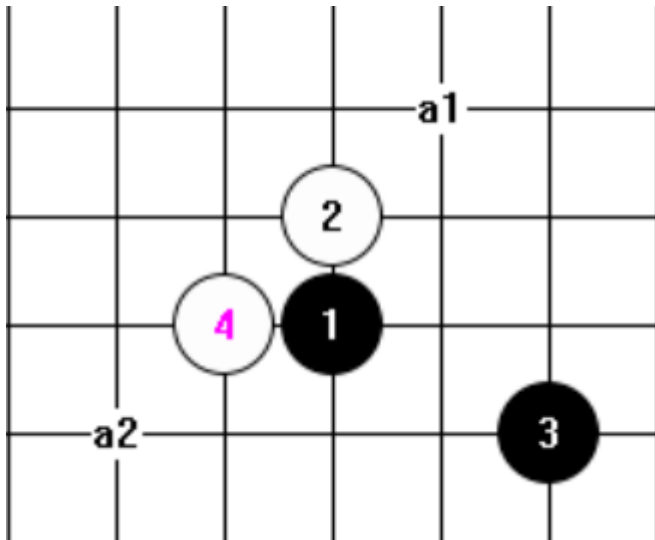

2 打必胜，其余必败
生死局

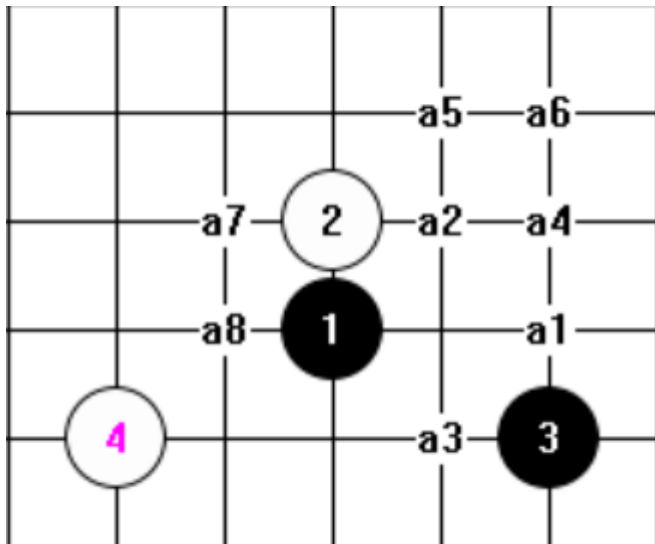

8 打必胜，其余必败
生死局

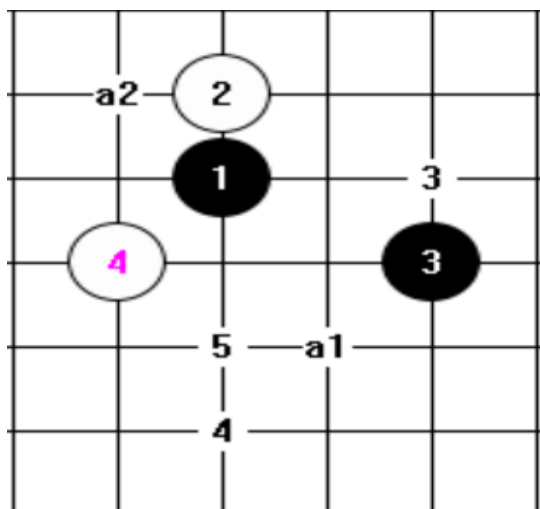

2 打黑必胜
3, 4 打平衡
5 打白近胜

11. 瑞星

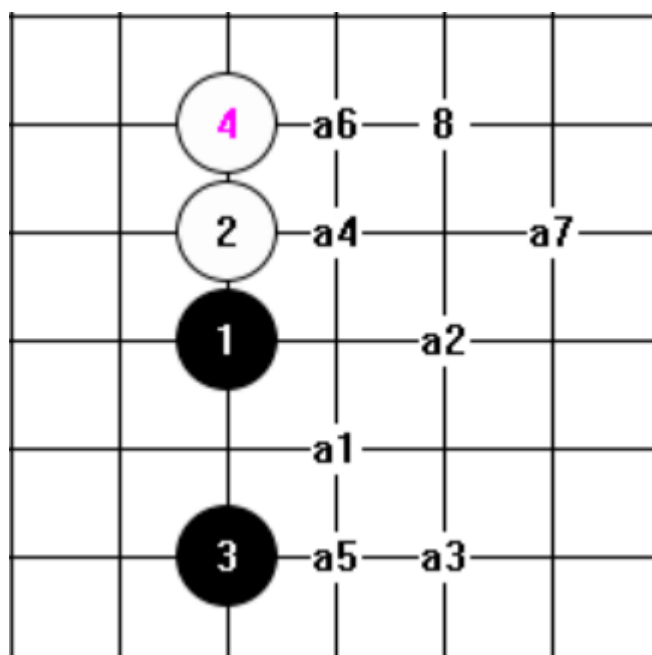

7 打黑必胜

8打白必胜

生死局

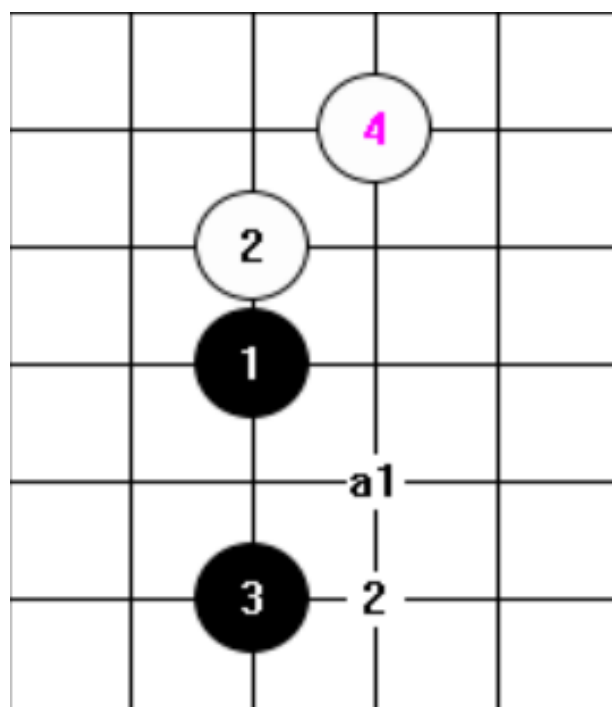

1 打黑必胜

2 打平衡

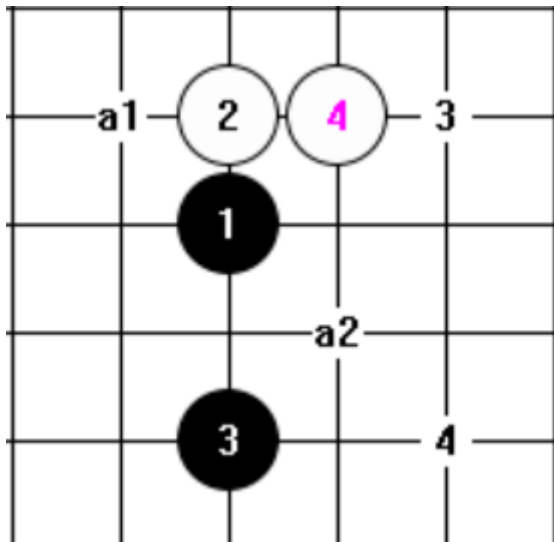

2 打黑必胜

3 打偏黑，黑选择多

4 打偏白

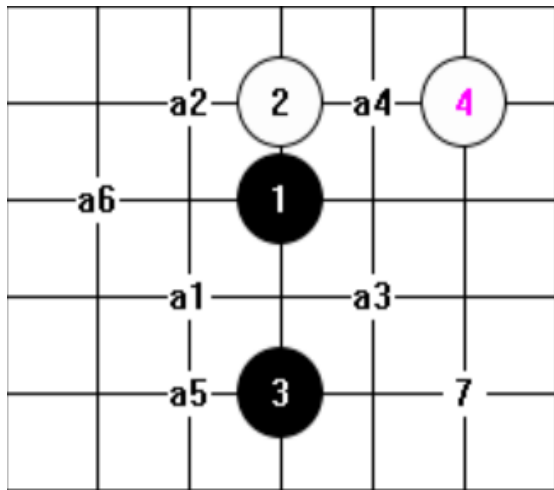

6 打黑必胜

7 打白近胜

准生死

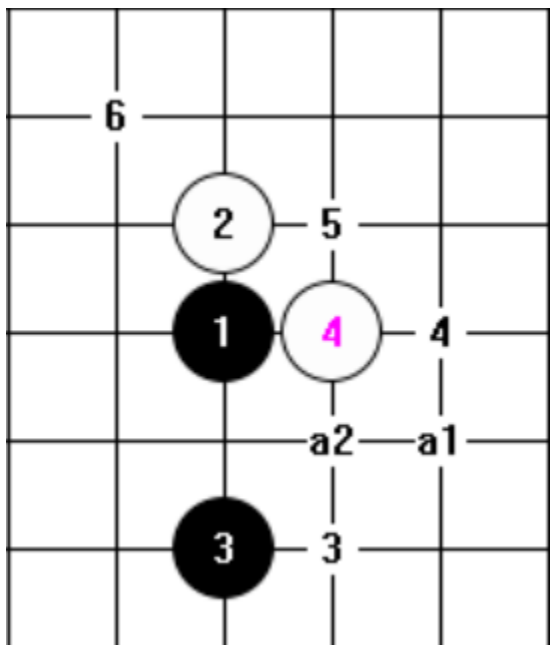

2 打黑必胜

3 打平衡

5 白大优

4, 6 白复杂近胜

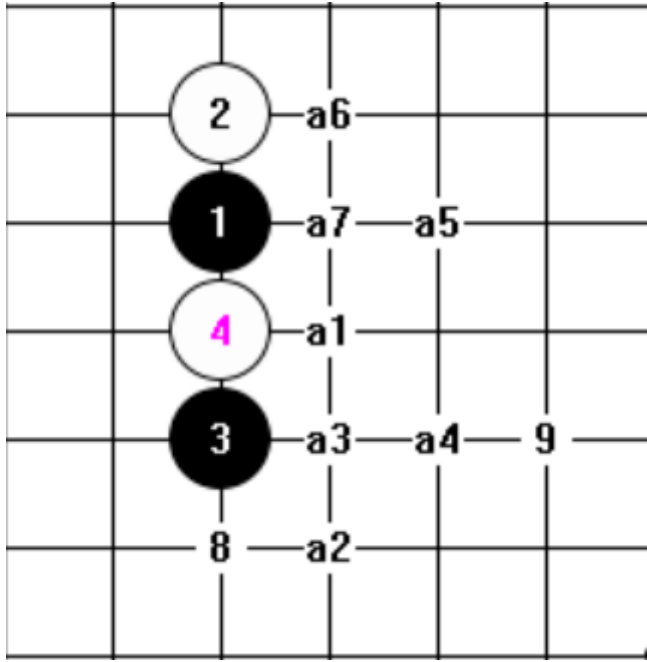

7 打黑必胜

8 打黑近胜

9 打白近胜

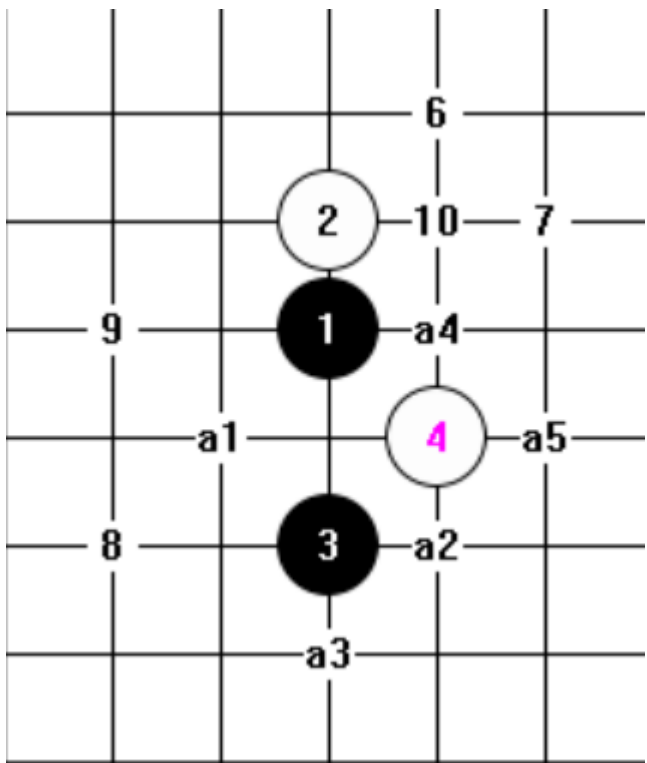

5 打黑必胜

6 打黑近胜

7 打略偏黑

8, 9 打平衡

10 打偏白

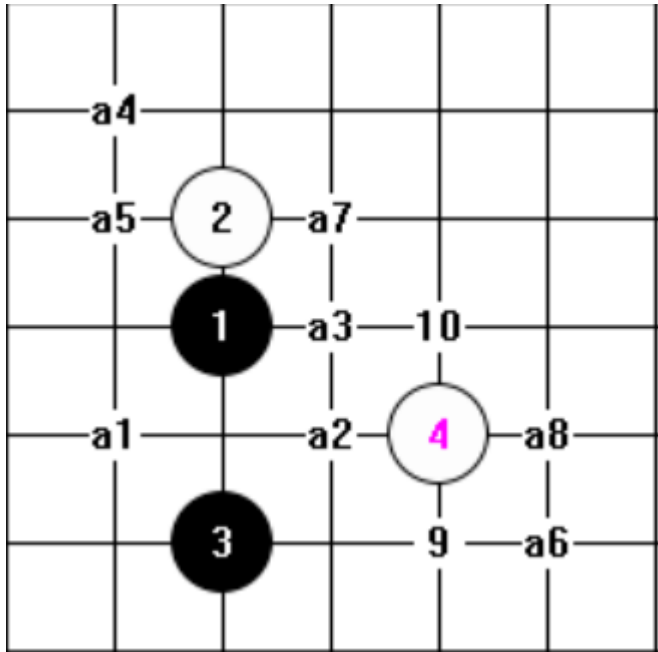

8 打黑必胜
 9 打黑近胜
 10 打白近胜
 准生死

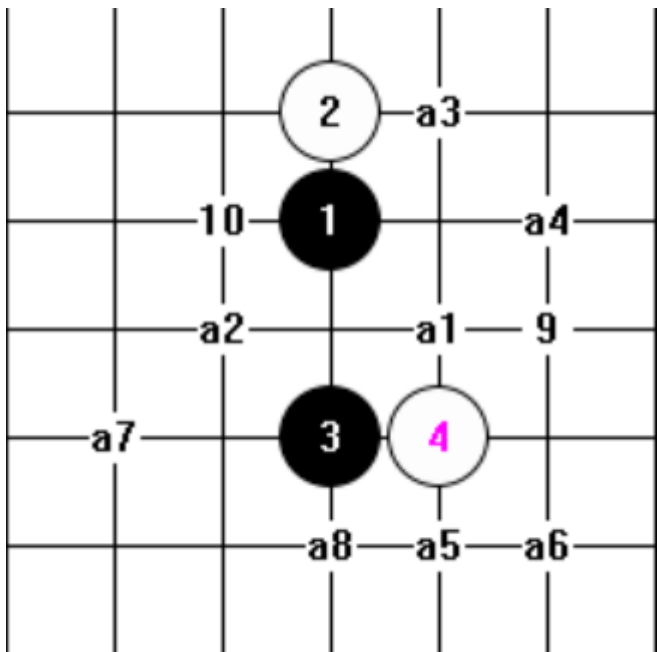

8 打黑必胜
 9, 10 打黑近胜

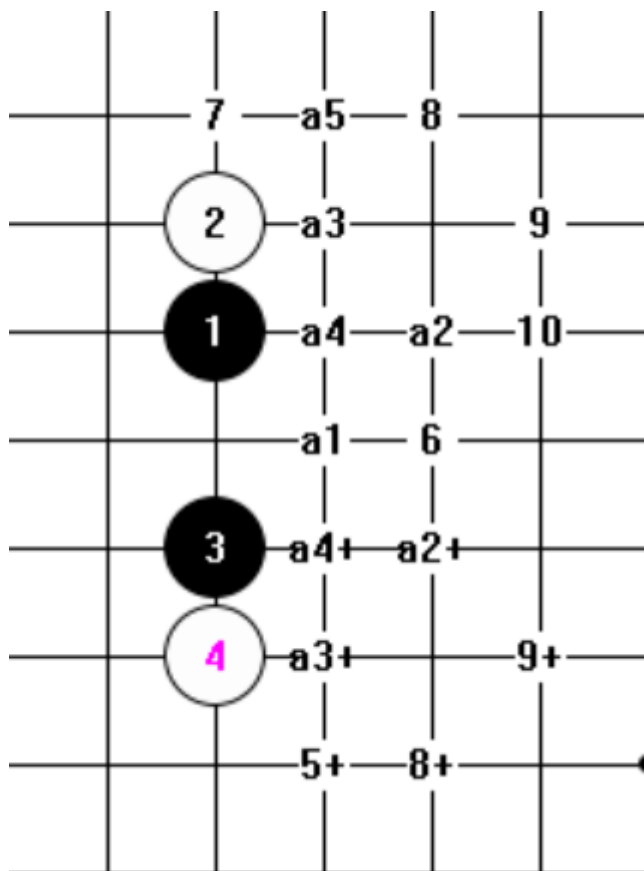

5 打黑必胜 (5 打对称应为
必胜, 未地毯)

6 打黑近胜

7, 8 打基本平衡

9 打及对称偏白

10 打暂定白小优

(8打对称暂定白小优)

12. 山月

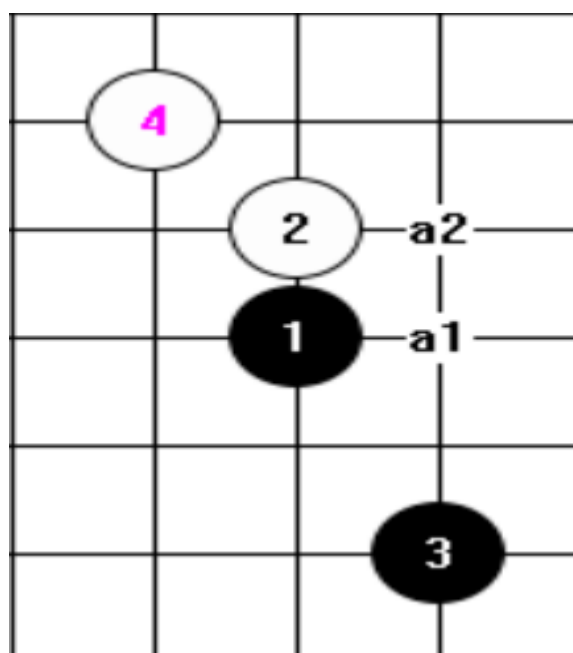

2 打必胜，其余必败

生死局

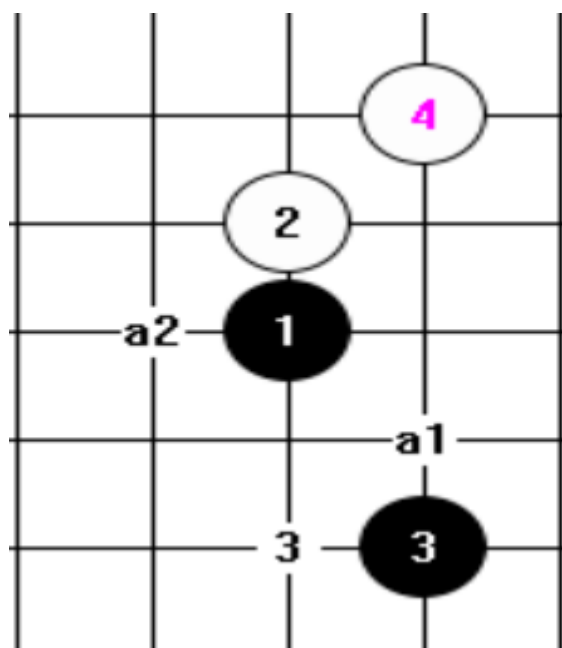

2 打必胜

3 打平衡

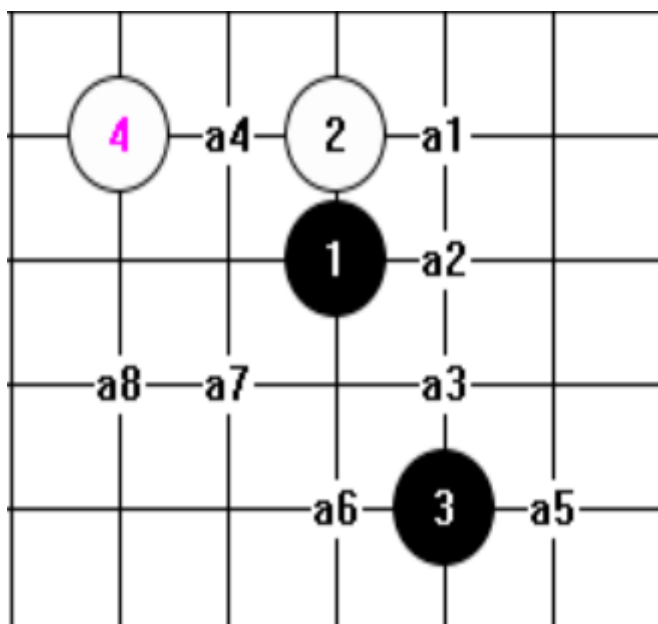

8 打必胜
 其余必败
 生死局

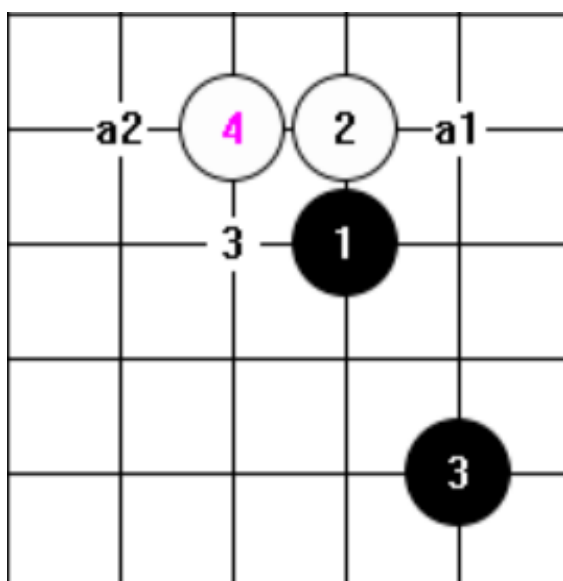

2 打必胜
 3 打白近胜
 准生死

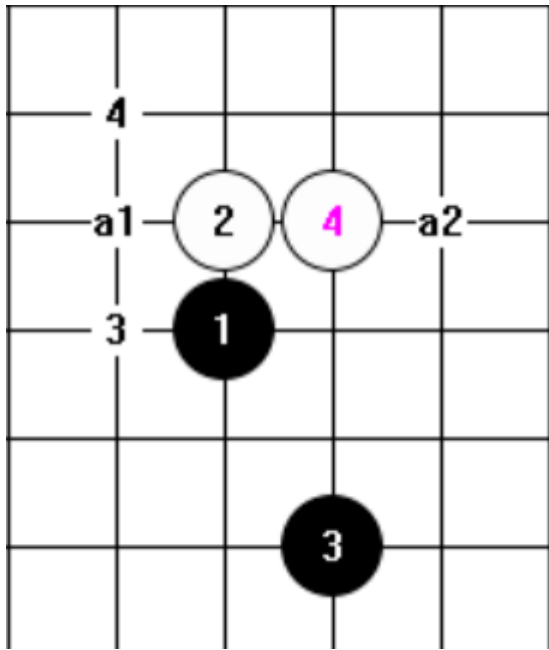

2 打黑必胜
 3, 4 打白近胜
 准生死

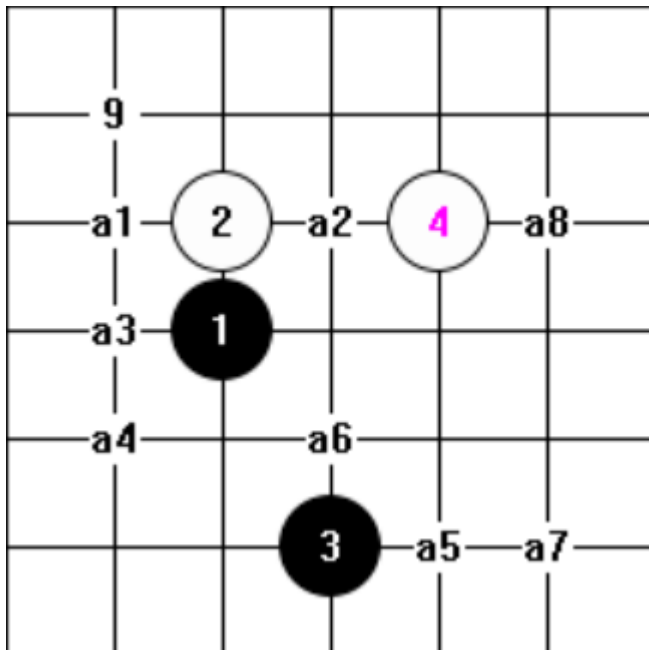

8 打黑必胜
 9打平衡

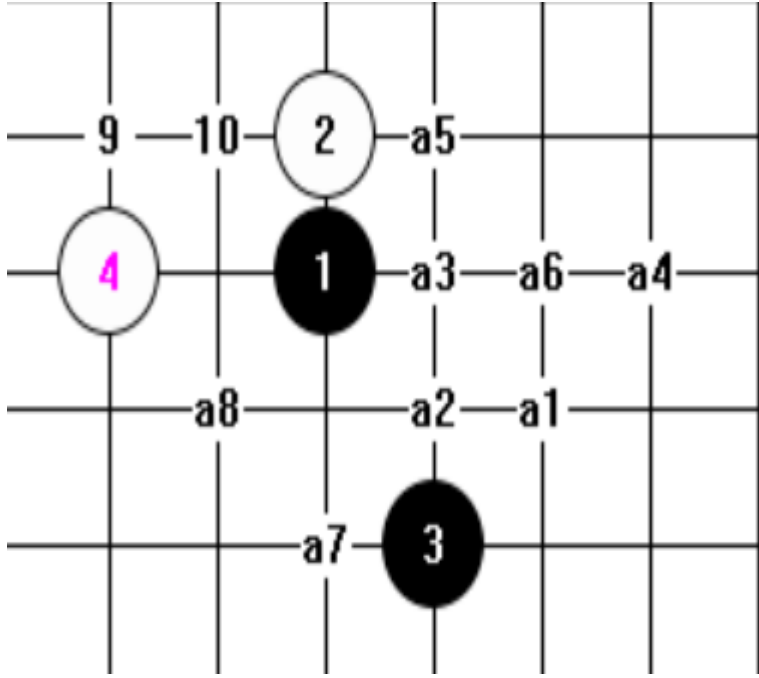

8打黑必胜

9, 10打黑
近胜

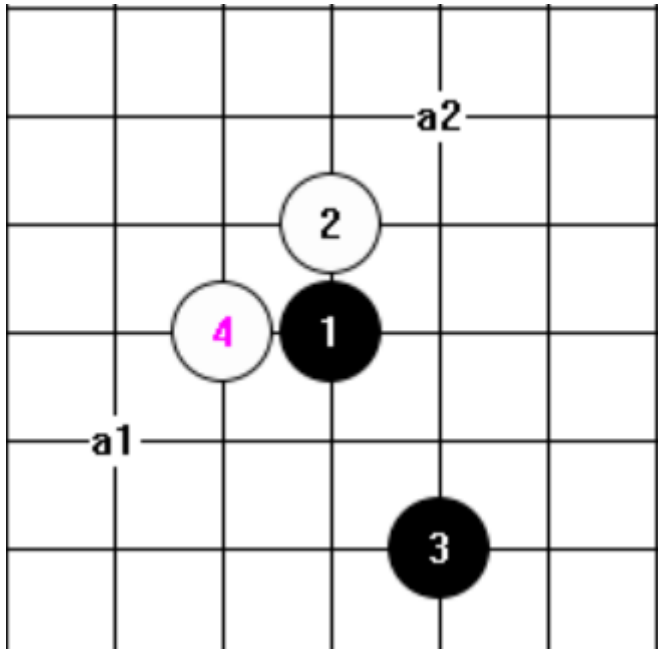

2 打黑必胜

其余必败

生死局

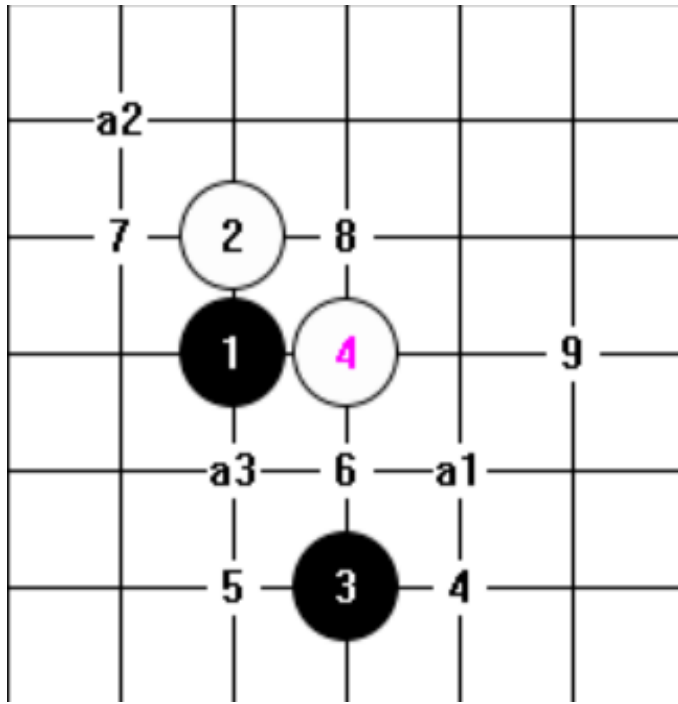

- 3打黑必胜
- 4打黑小优
- 5打平衡
- 6, 7 打偏白
- 8, 9打白大优

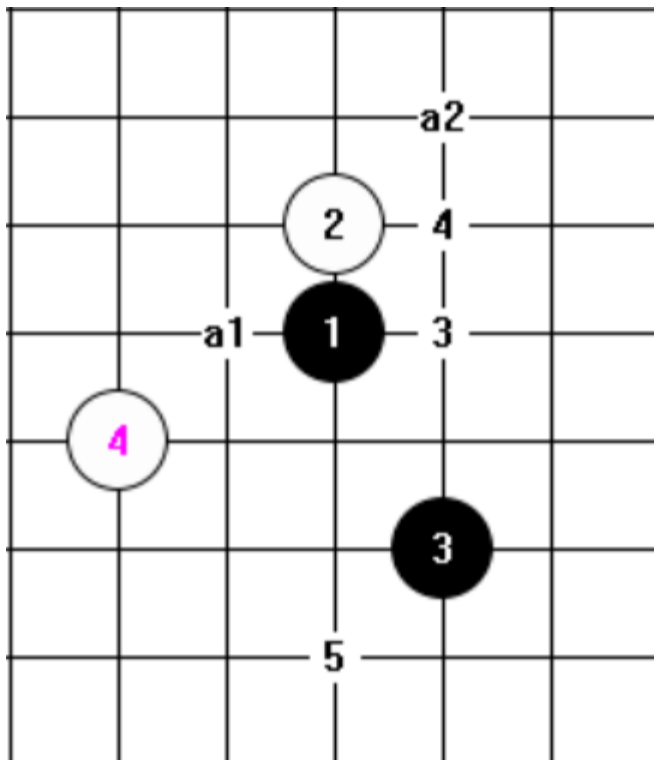

- 2 打黑必胜
- 3 打偏白
- 4打暂定白小优
- 5 打白近胜

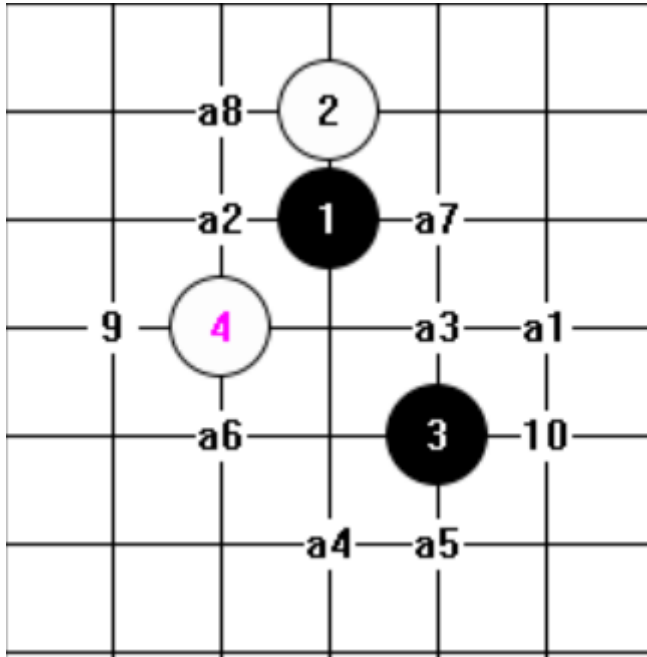

8 打黑必胜

9, 10打黑近胜

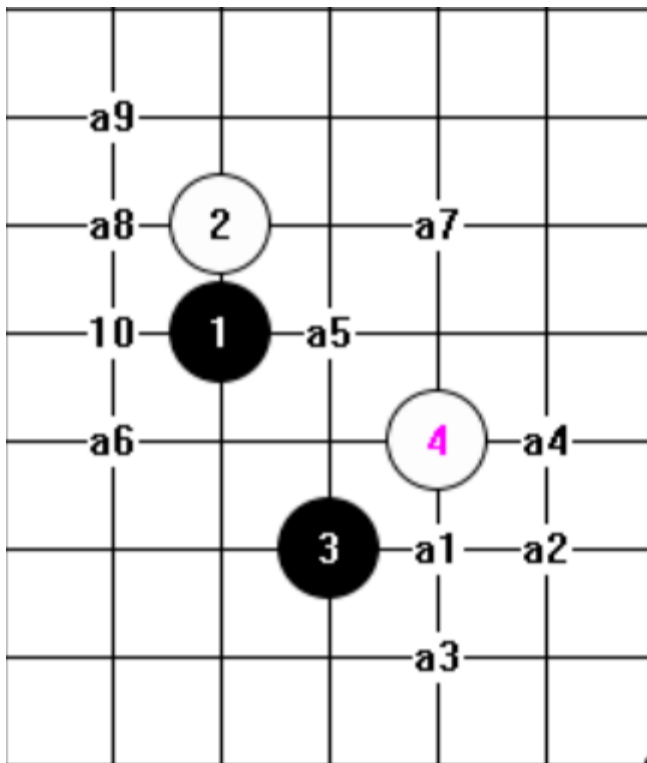

9 打黑必胜

10 打偏黑

13. 游星

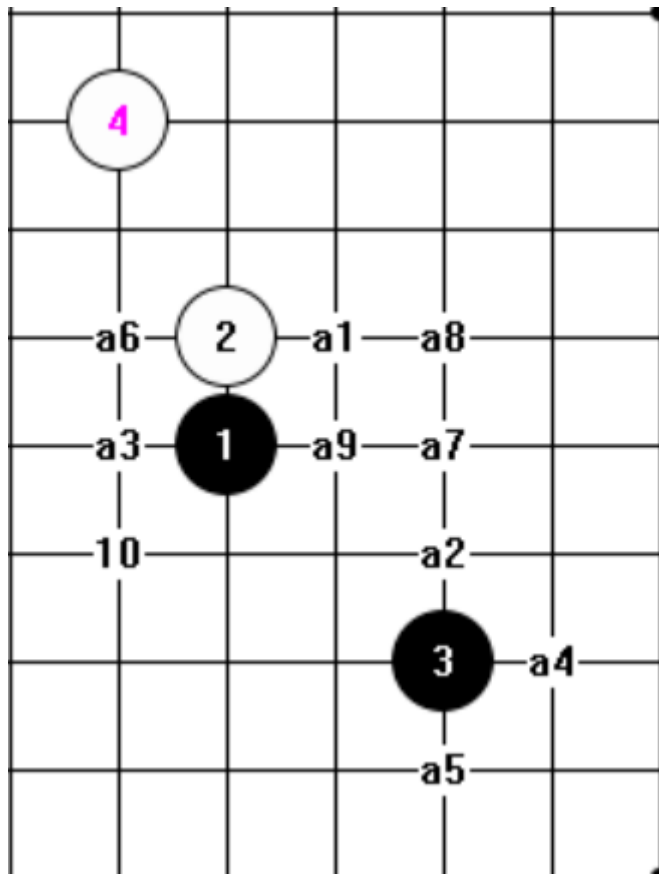

9 打黑必胜

10 打略偏白

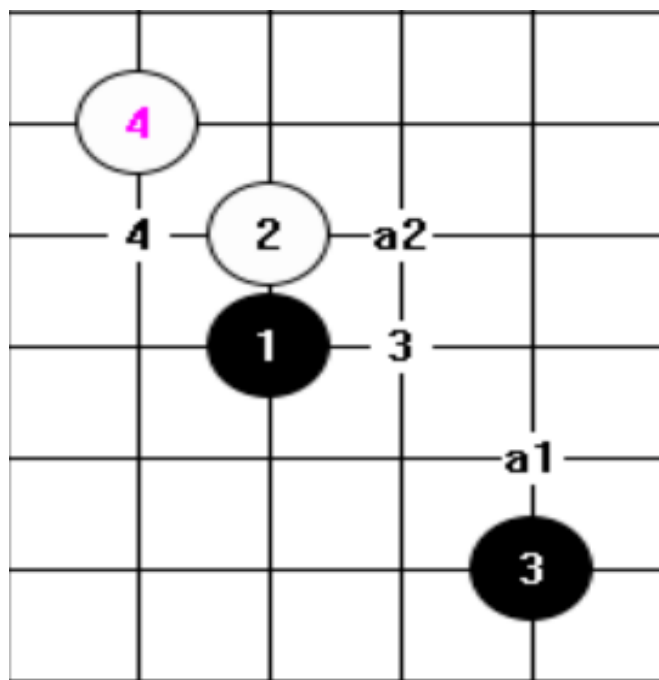

2 打黑必胜

3, 4 打偏黑

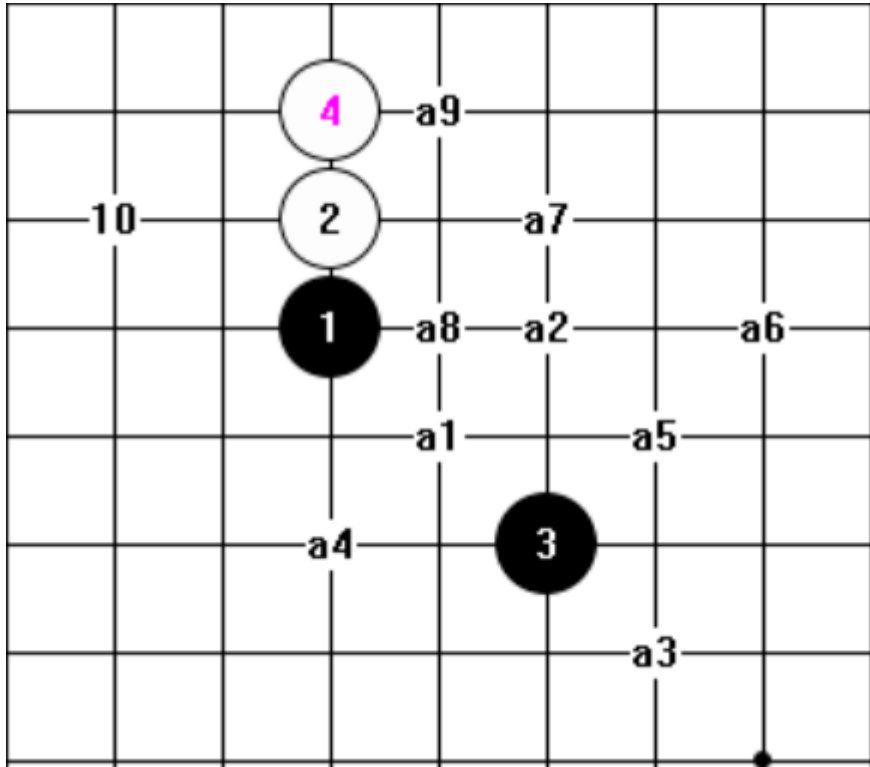

9 打黑必胜
10 打略偏
黑

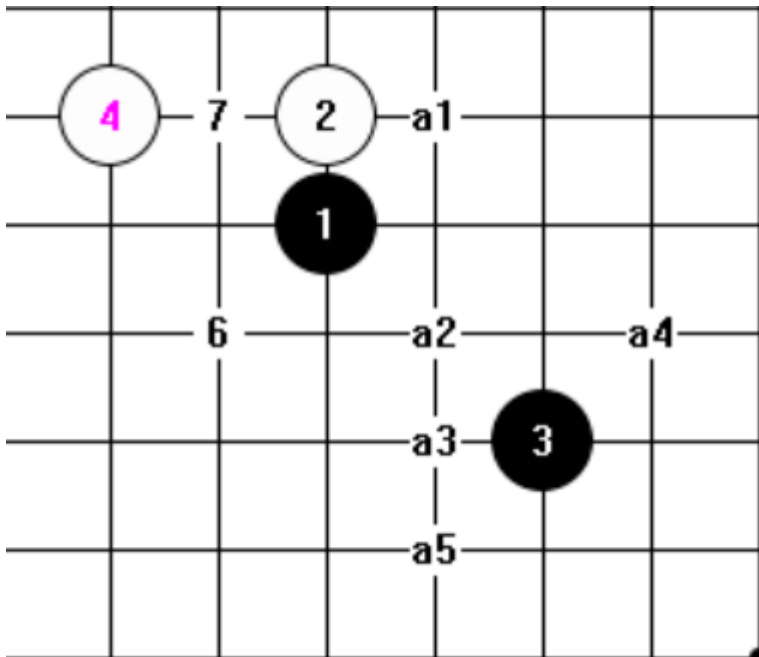

5 打黑必胜
6, 7 打白近胜
准生死

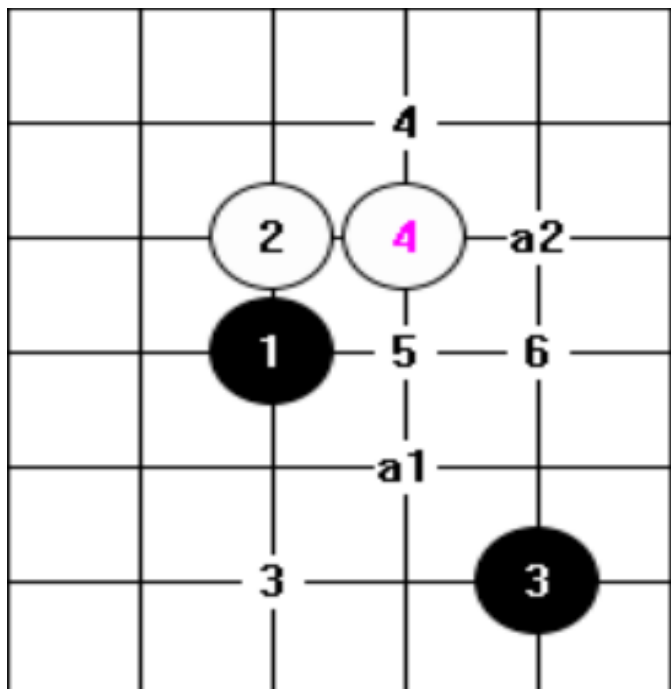

2 打黑必胜

3 打偏白

4, 5, 6 打白近胜

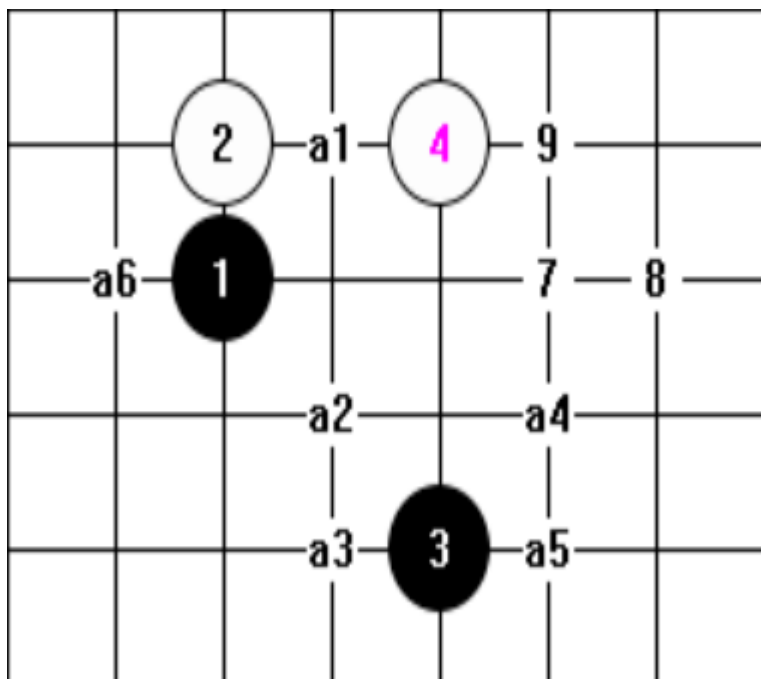

6 打黑必胜

7 打黑近胜

8 打黑小优

9 打略偏白

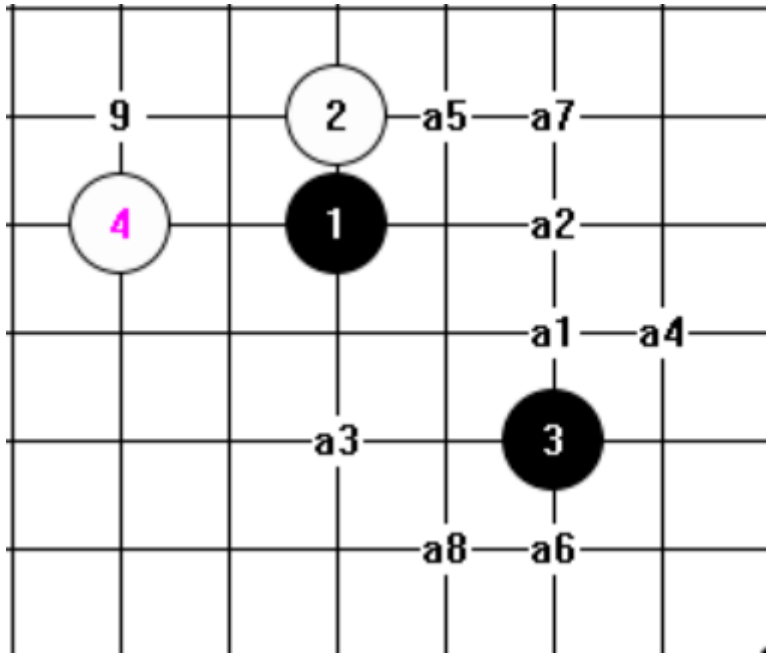

8 打黑必胜

9 打白小优

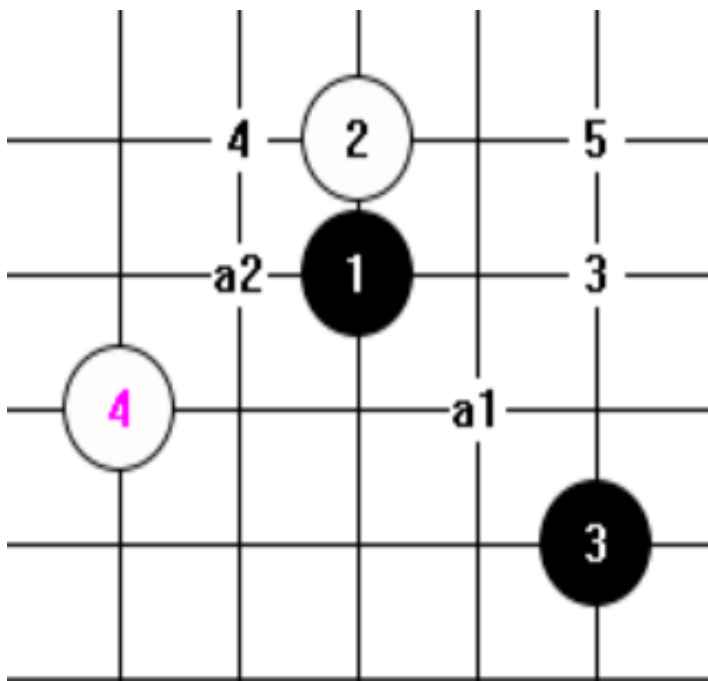

2 打黑必胜

3, 4, 5 打白近

胜

准生死

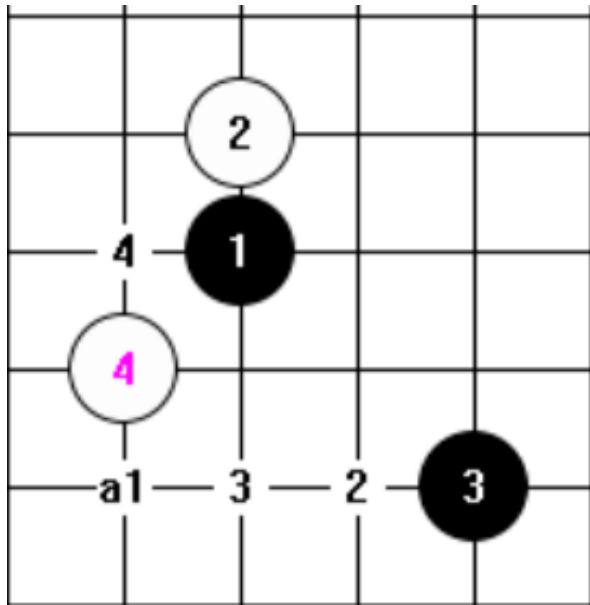

- 1 打黑必胜
- 2 打黑近胜
- 3 打平衡
- 4 打白小优

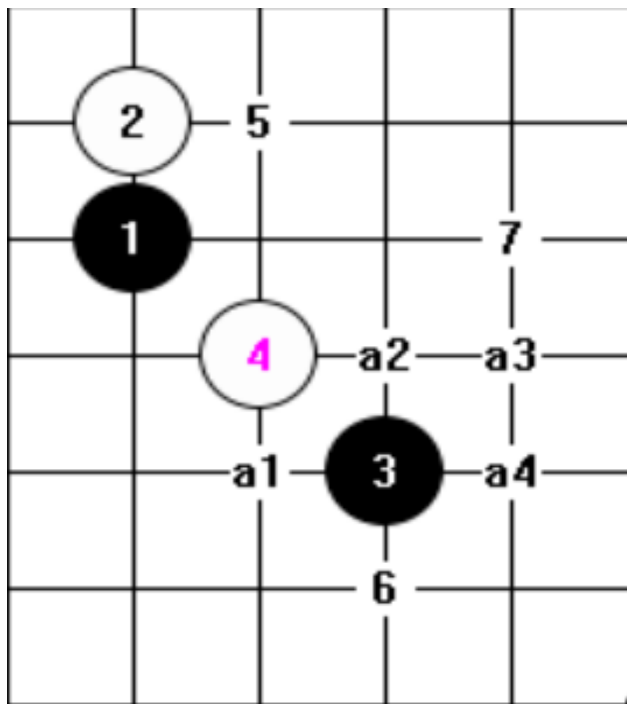

- 4 打黑必胜
- 5, 6 打偏白
- 7 打白有希望必胜

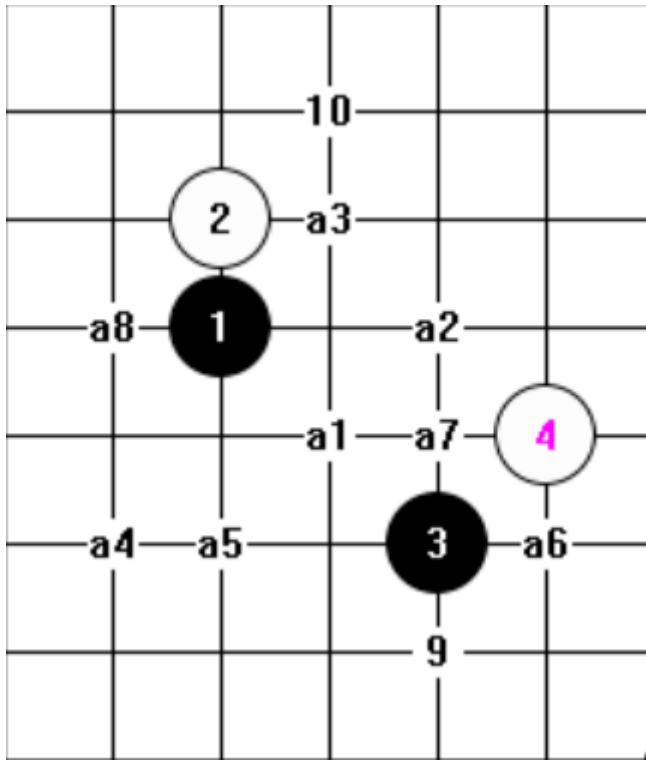

8 打黑必胜

9 打黑近胜

10 打黑有希望必胜

14.长星

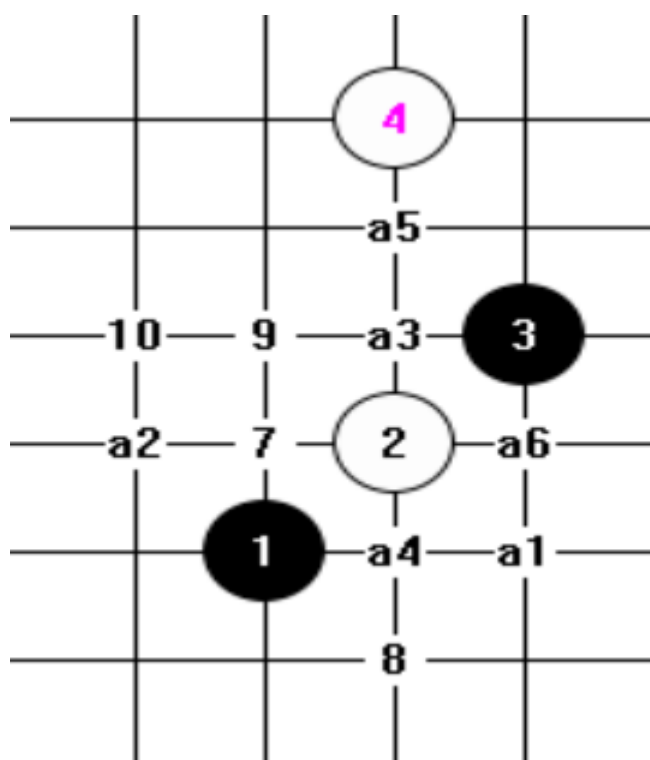

6打黑必胜

7打黑近胜

8, 9, 10

打偏白

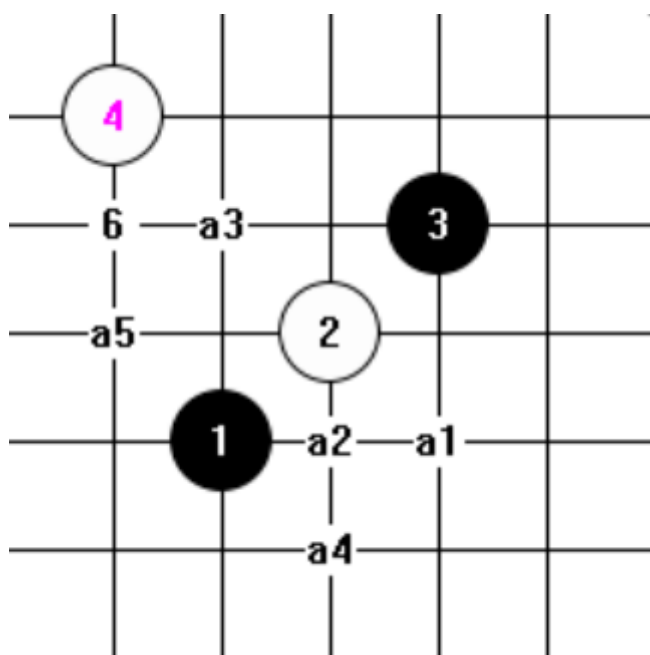

5 打黑必胜

6 打白近胜

准生死

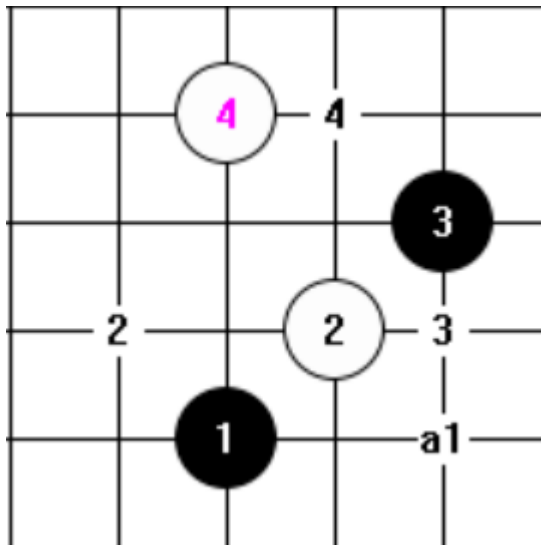

- 1 打黑必胜
- 2 打黑近胜
- 3 打白小优
- 4打白近胜

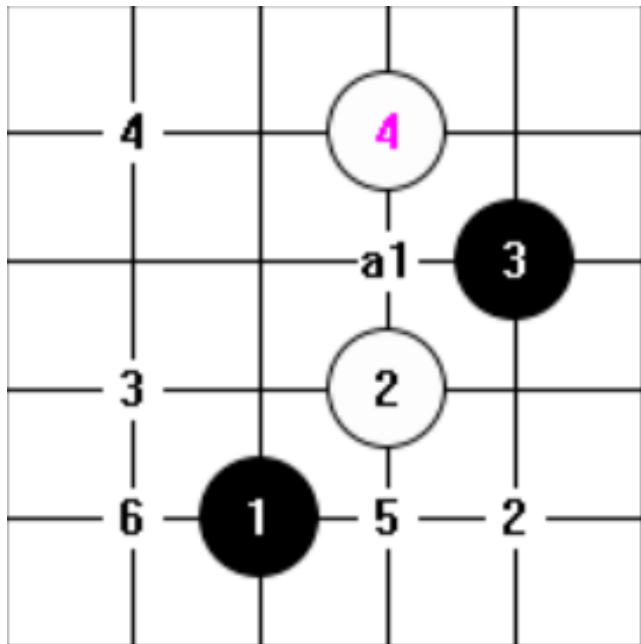

- 1 打黑必胜
- 2 打黑近胜
- 3 打偏黑
- 4, 5打偏白
- 6 打白近胜

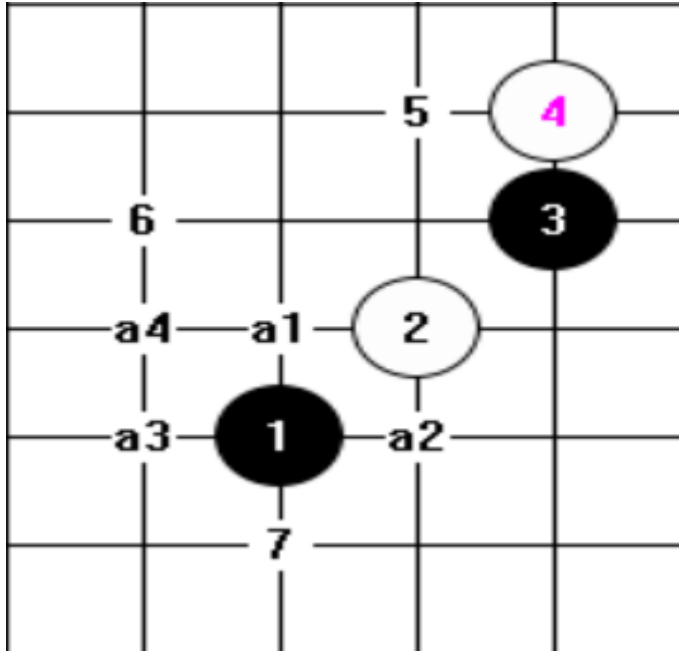

4 打黑必胜

5 打黑近胜

6 打白大优

7 打白近胜

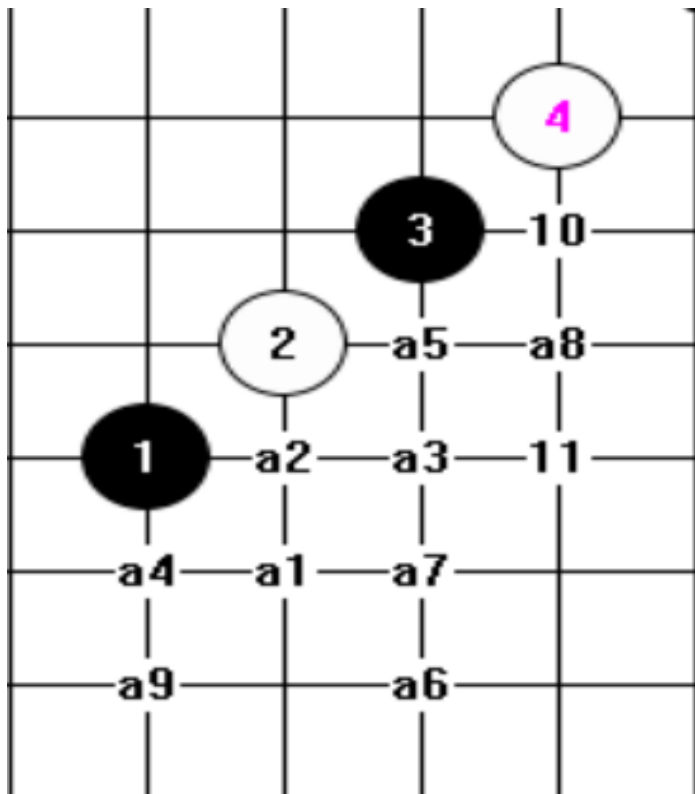

9 打黑必胜

10 打平衡略偏白

11 打白有希望必胜

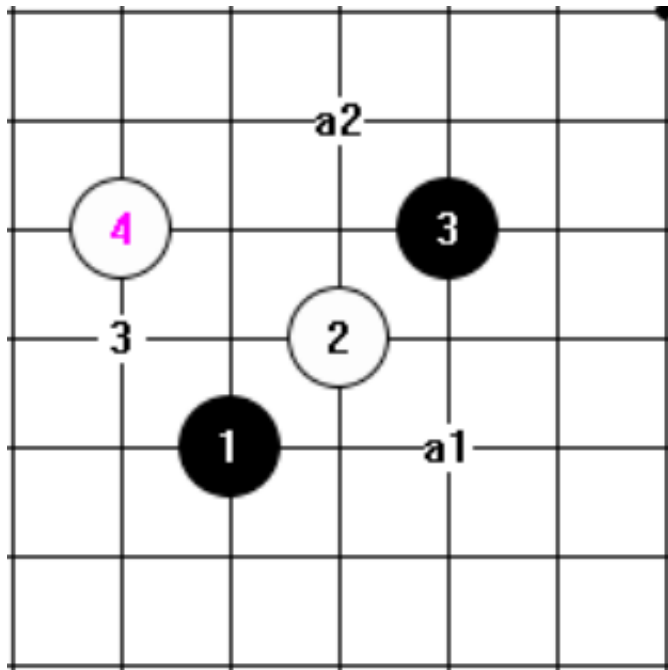

2打黑必胜

3打平衡

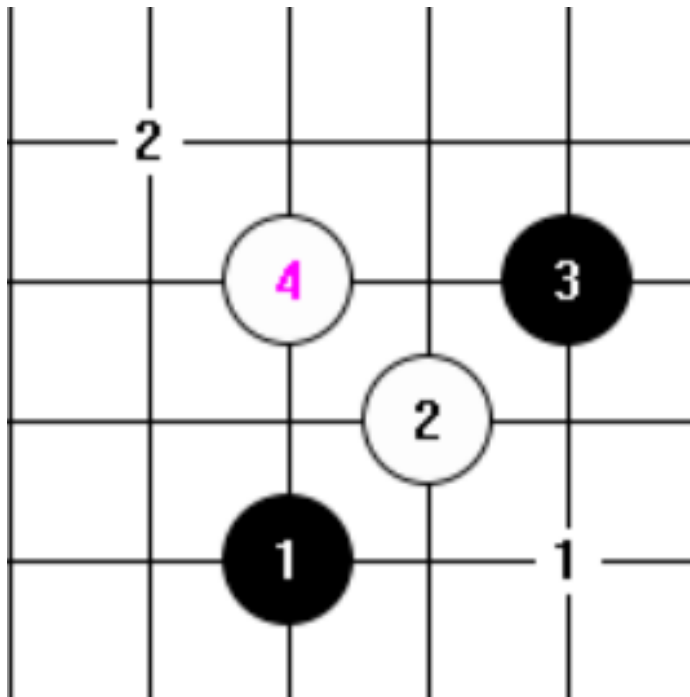

1 打略偏黑

2 打白近胜

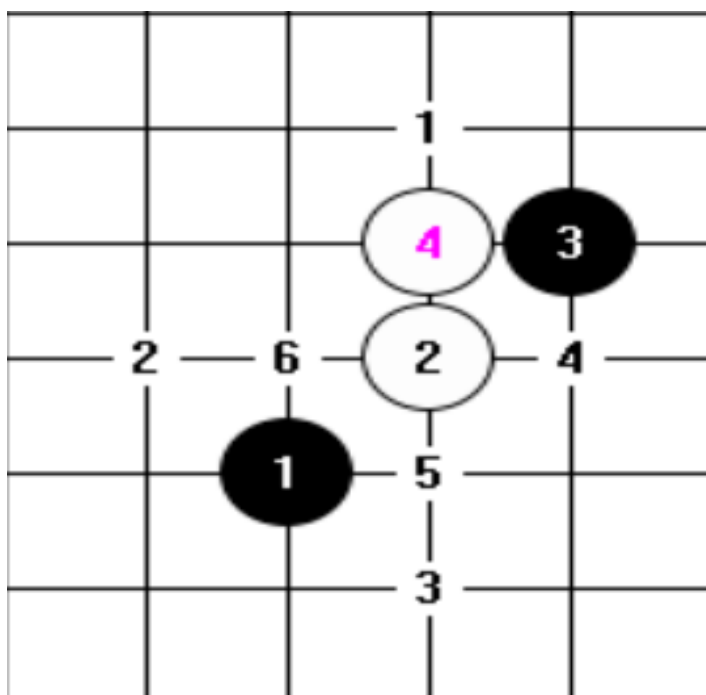

1, 2打平衡

3, 4打偏白

5, 6 打白近胜

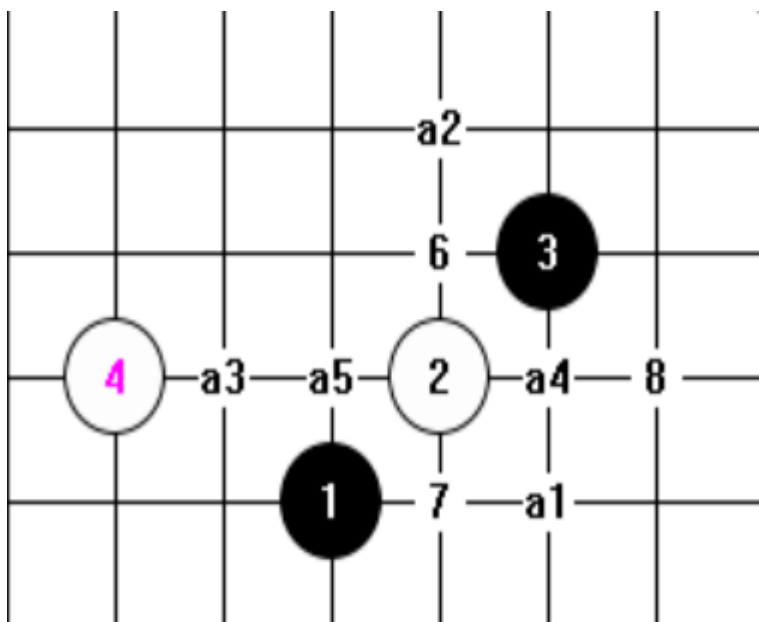

5 打黑必胜

6 打黑近胜

7 打偏白

8 打暂定白小优

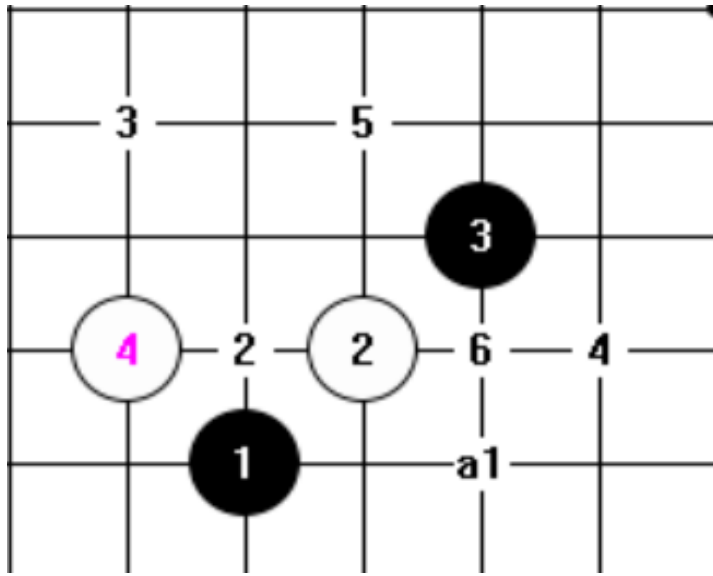

1 打黑必胜

2 打黑近胜

3打平衡

4, 5打略

偏白

6打白小
优

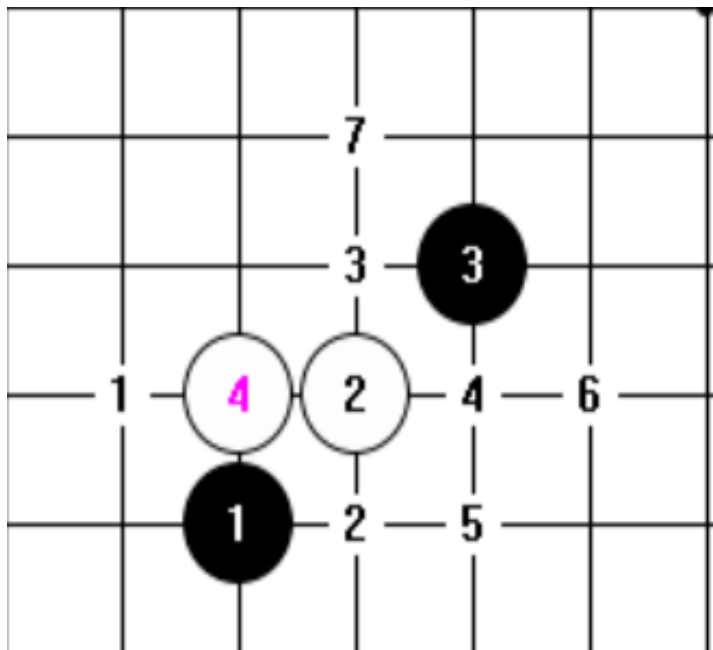

1打黑接近
小优

2 打平衡

3 打白小优

4-7 打白近胜

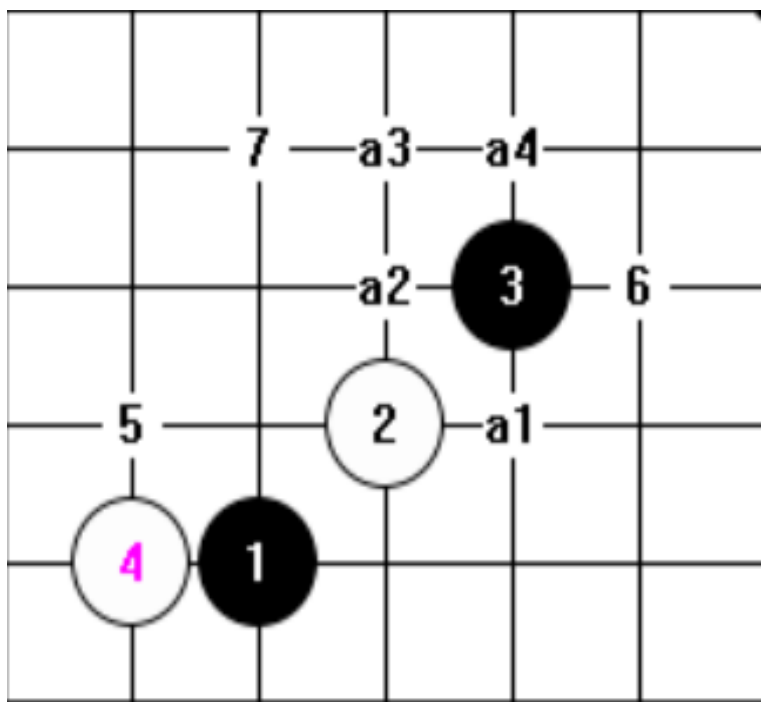

4 打黑必胜
 5, 6 打偏白
 7 打白有希望必胜

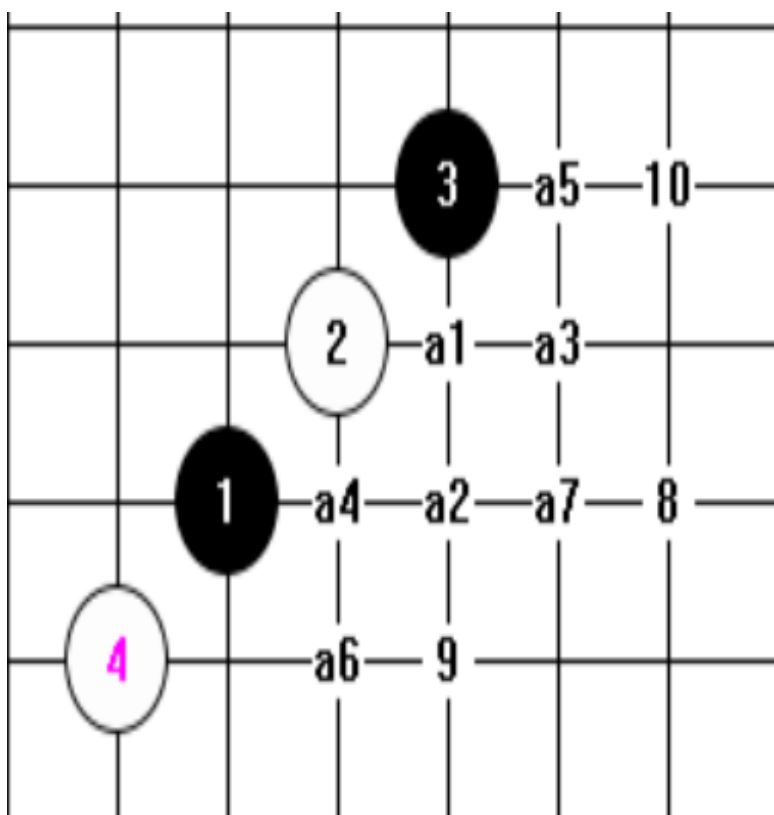

7 打黑必胜
 8 打偏黑
 9 打略偏黑
 10 打略偏白

15. 峡月

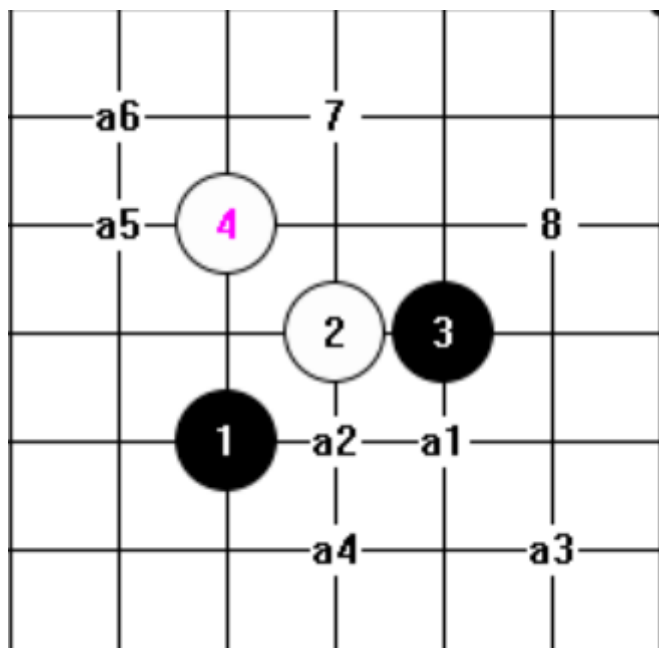

6 打黑必胜

7 打黑近胜

8 打白近胜

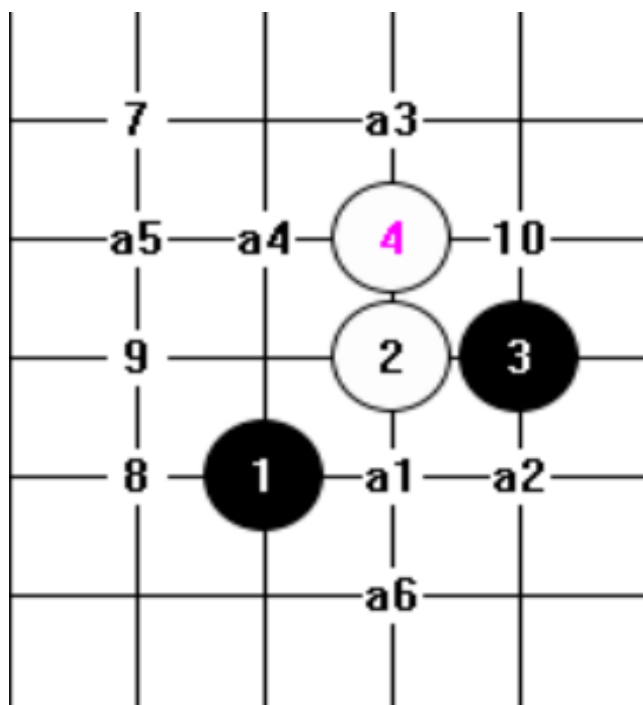

6 打黑必胜

7, 8, 9 打黑
近胜

10 打偏白

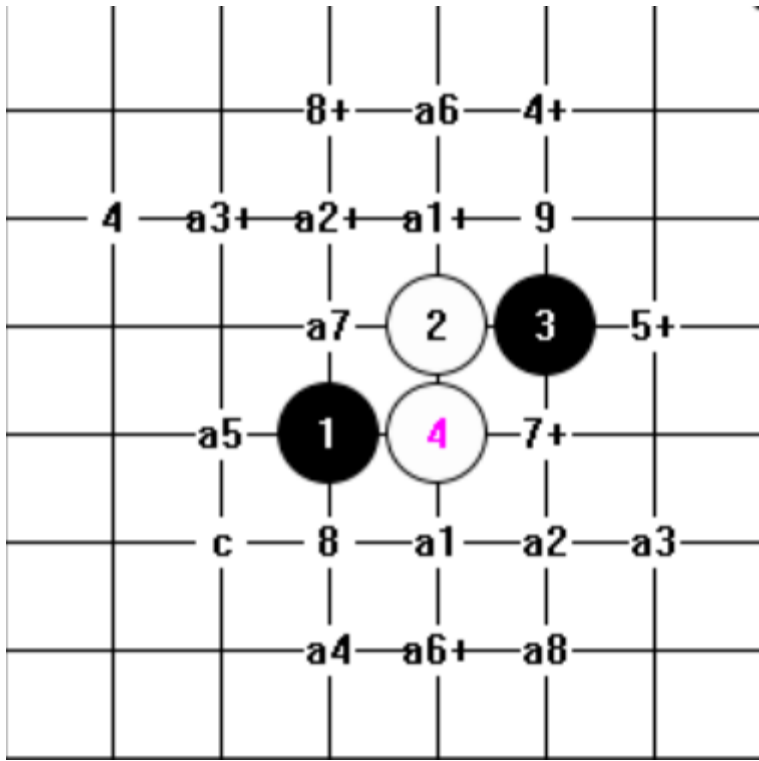

8 打黑必胜
 9 打白小优
 (4 打对称黑小
 优, 5、7、8 打对
 称黑近胜)

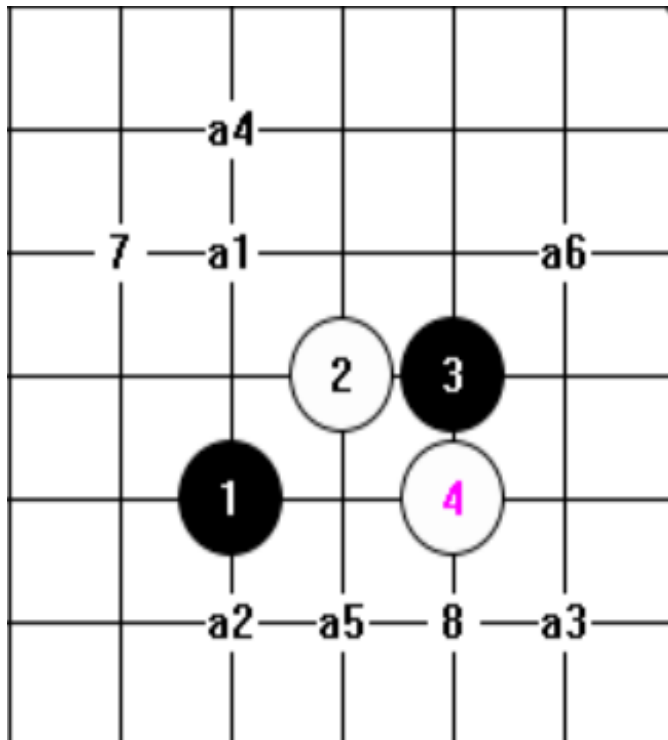

6 打黑必胜
 7, 8 打偏黑

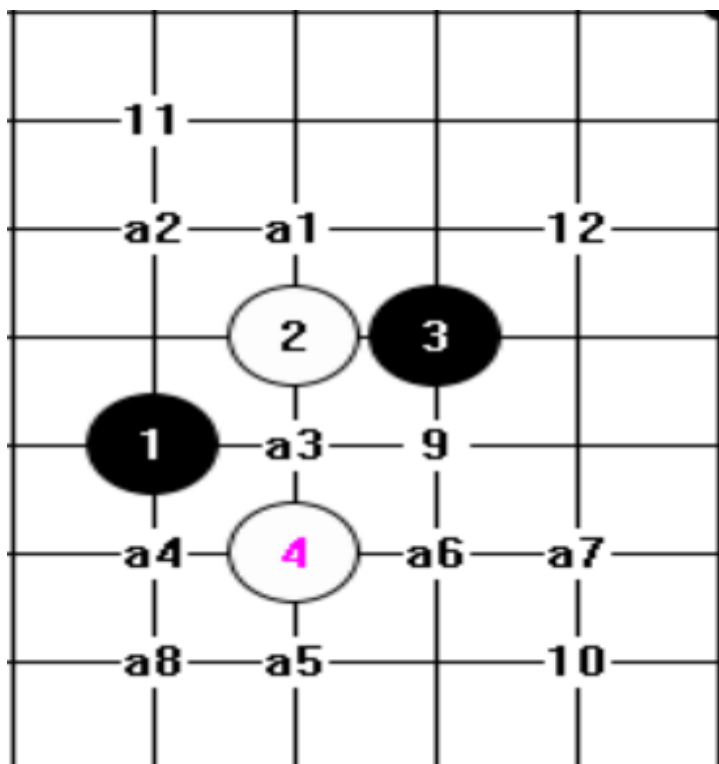

- 8 打黑必胜
- 9 打黑近胜
- 10 打黑有希望必胜
- 11, 12 打平衡

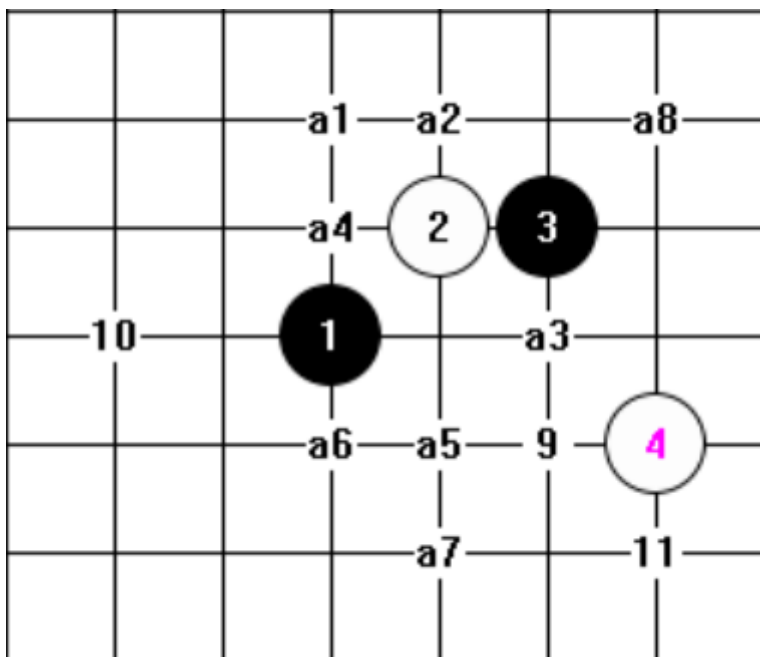

- 8 打黑必胜
- 9 打偏黑
- 10打平衡
- 11复杂暂定偏黑

16.云月

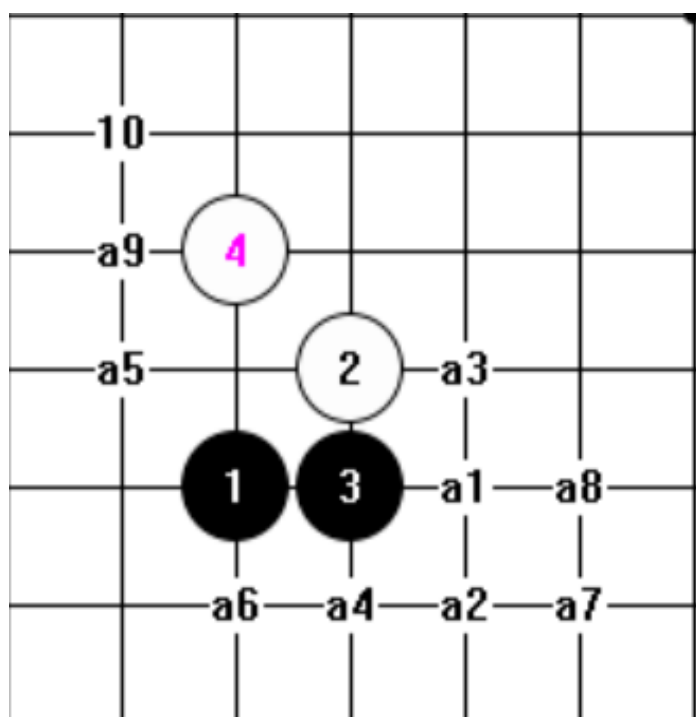

9 打黑必胜

10 打黑近胜

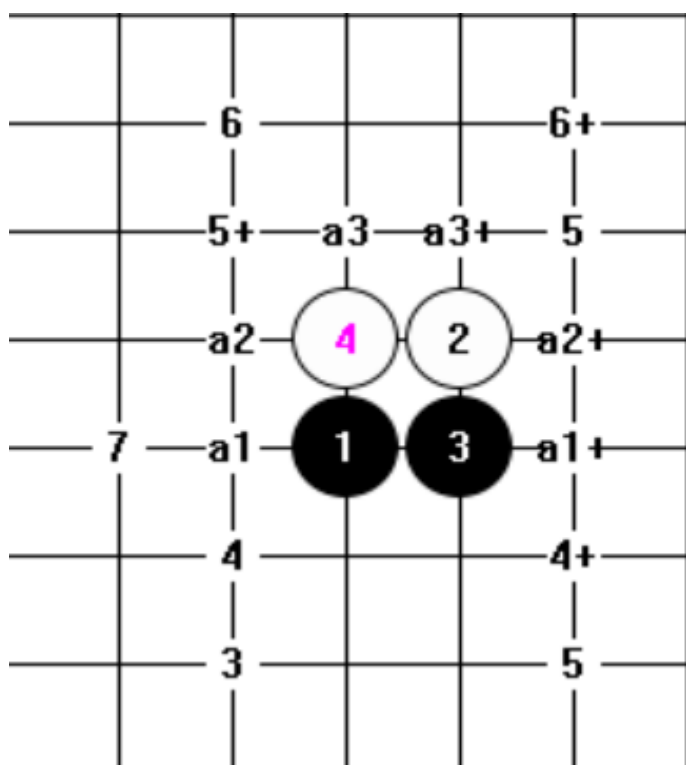

3 打黑必胜

4 打及对称平衡

5 打平衡 (5 打对称白大优)

6 打及对称白小优

7 打偏白

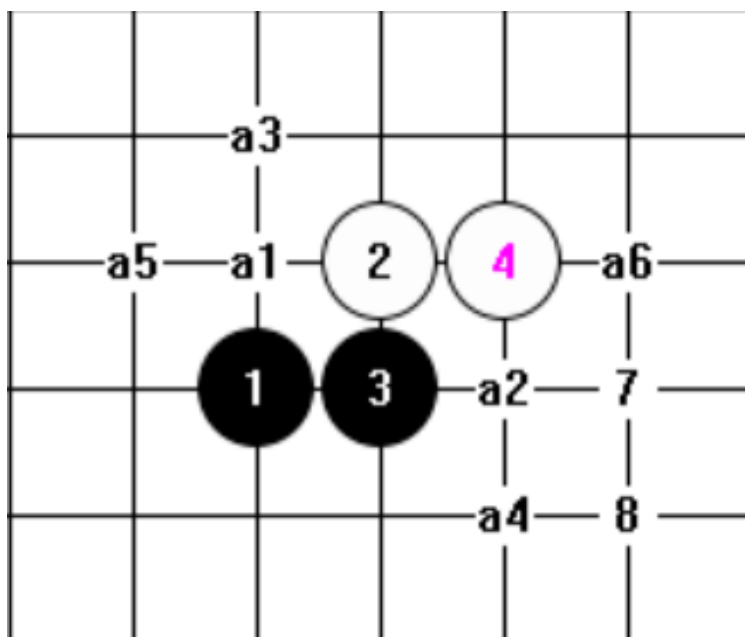

6 打黑必胜

7 打偏白

8 打白近胜

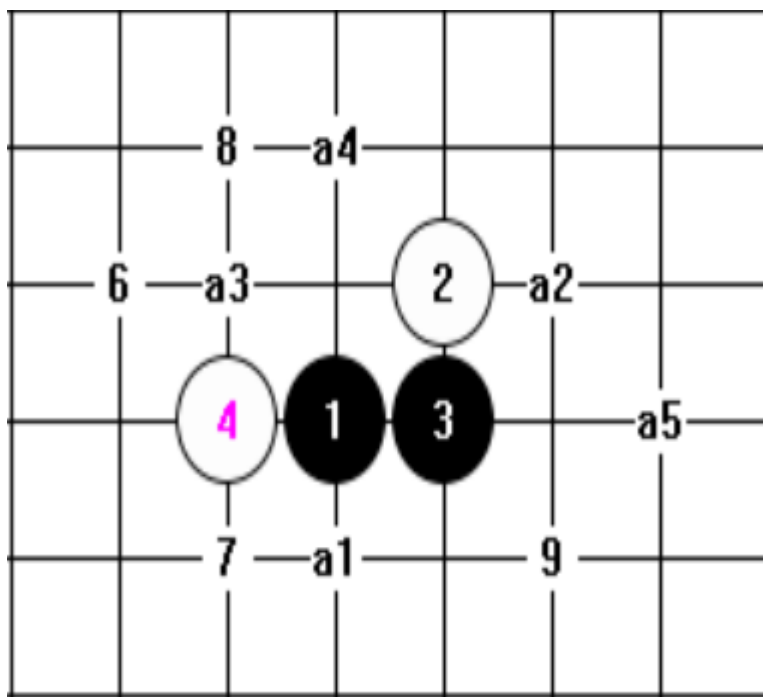

5 打黑必胜

6 打黑近胜

7 打黑小优

8, 9打平

衡

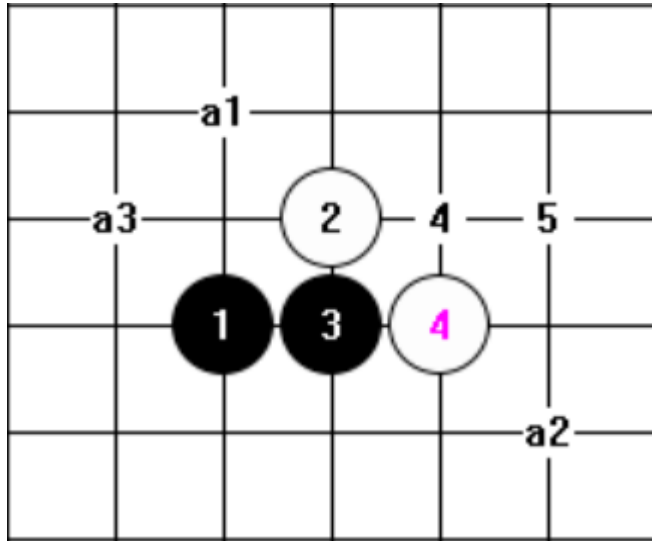

3 打黑必胜
4, 5 打白近胜
准生死

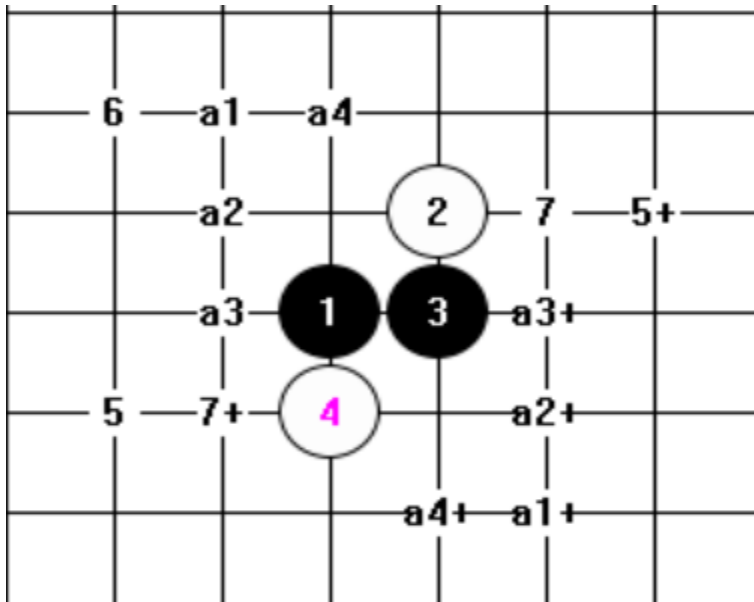

4 打黑必胜
5 打黑近胜 (5 打对称暂定黑小优)
6 打白小优
7 打及对称暂定白小优

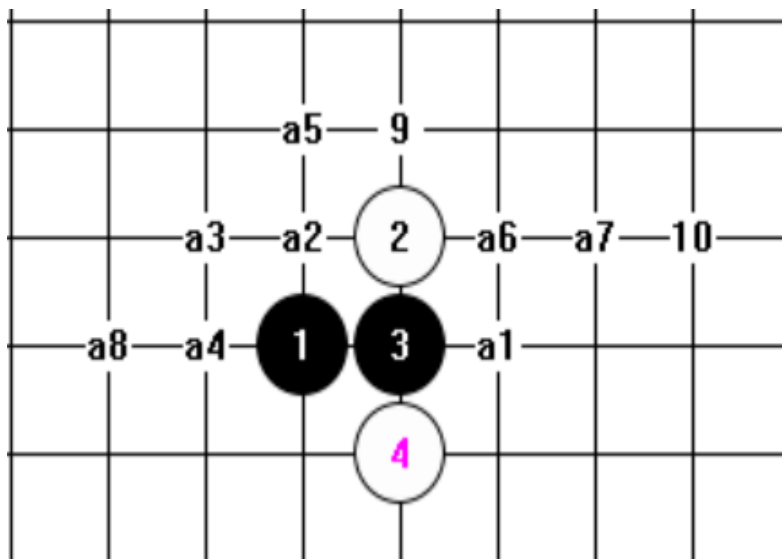

8 打黑必胜
9, 10 打黑近胜

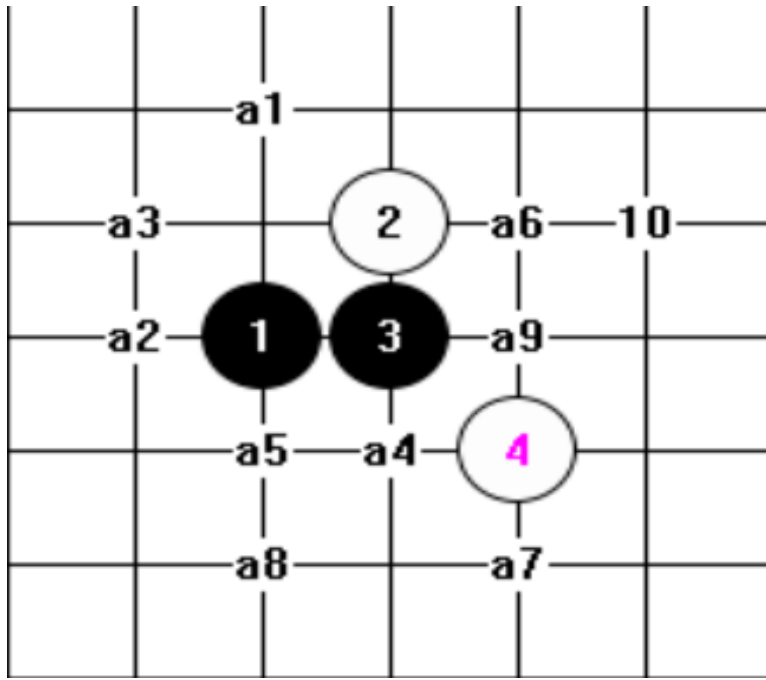

9 打黑必胜

10 打黑近胜

17. 恒星

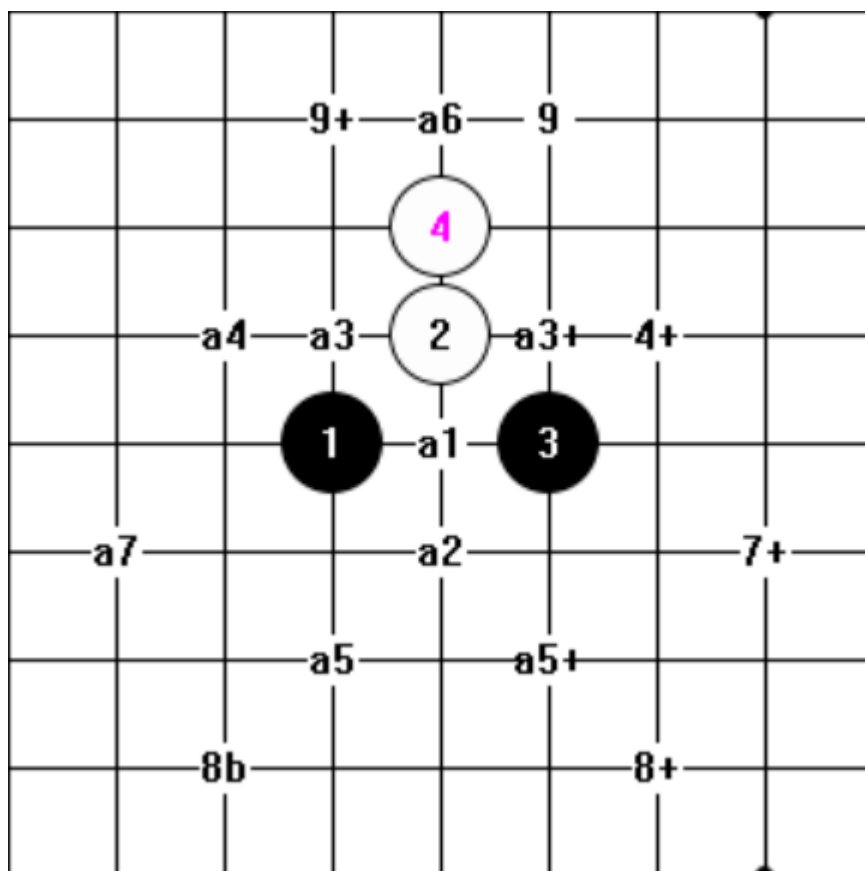

7 打黑必胜
 (4 打对称黑
 有希望必
 胜, 7 打对
 称白必胜)
 8 打平衡
 (8 打对称
 白近胜)
 9 打偏白
 (9 打对称
 白近胜)

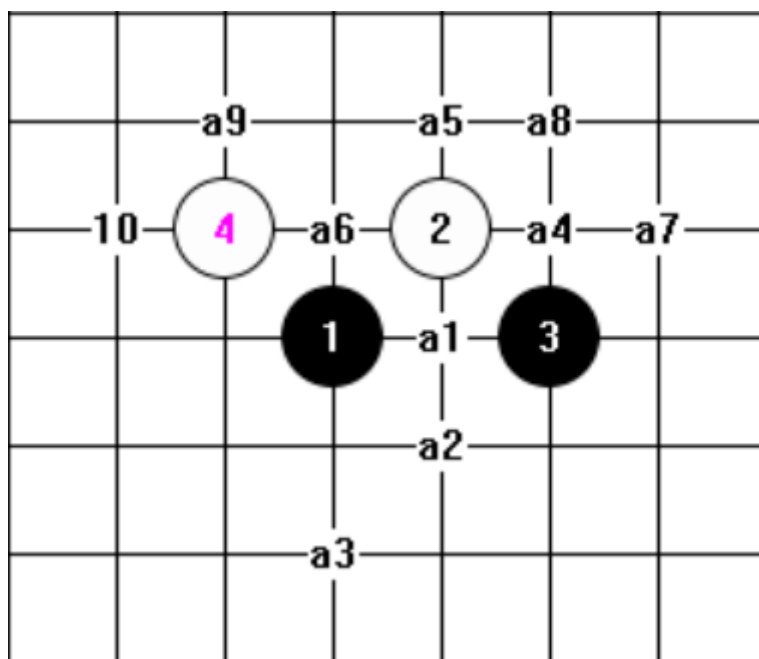

9 打黑必胜
 10 打黑近胜

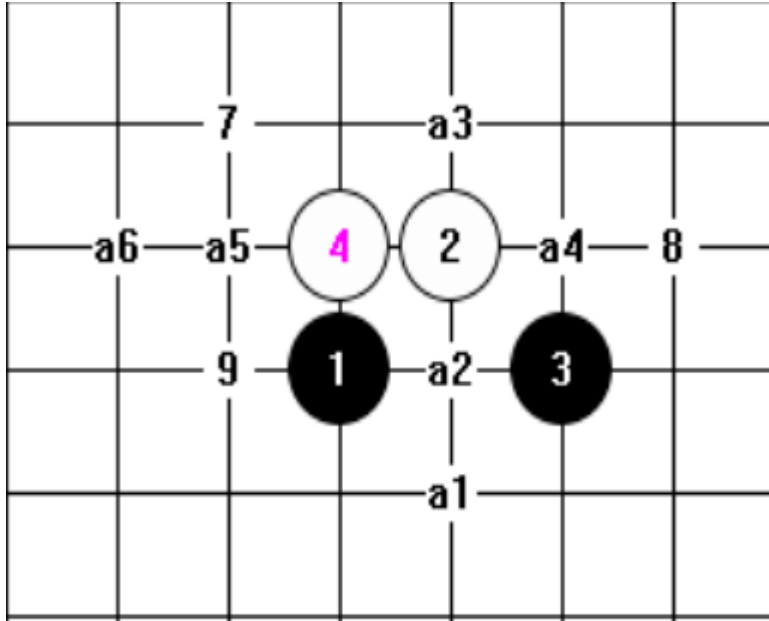

6 打黑必胜

7, 8打偏黑

9 打偏白

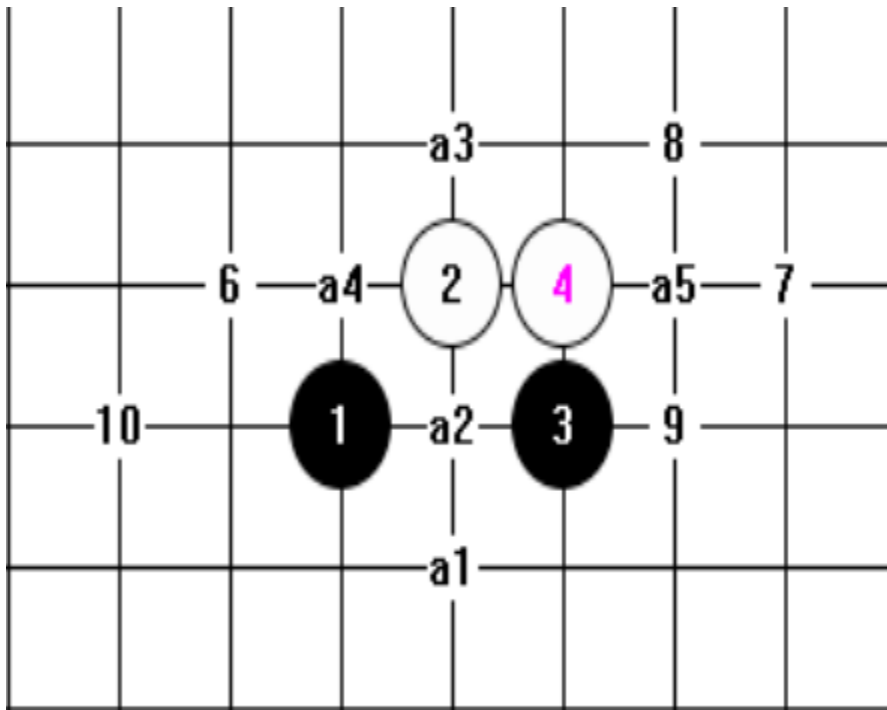

5 打黑必胜

6 打黑近胜

7打平衡

8打白小优

9, 10白近胜

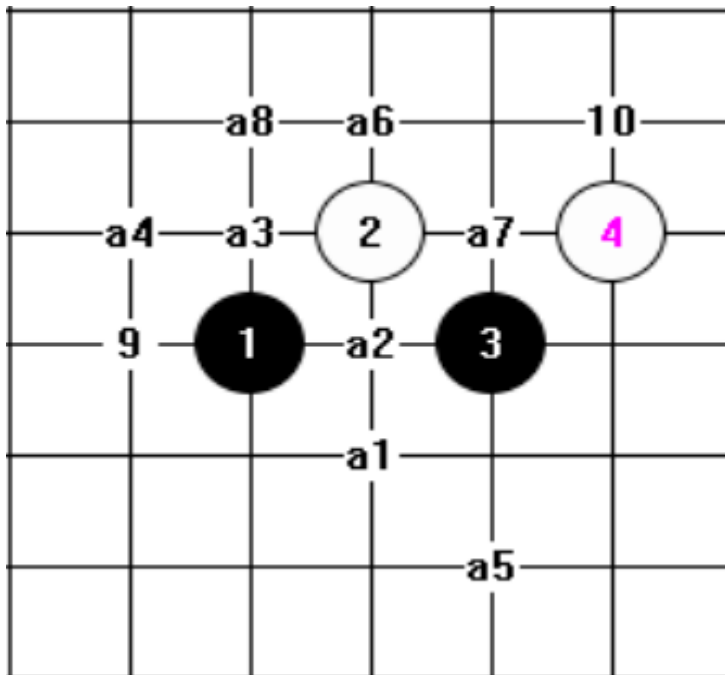

8 打黑必胜

9 打黑近胜

10 打黑有希望必胜

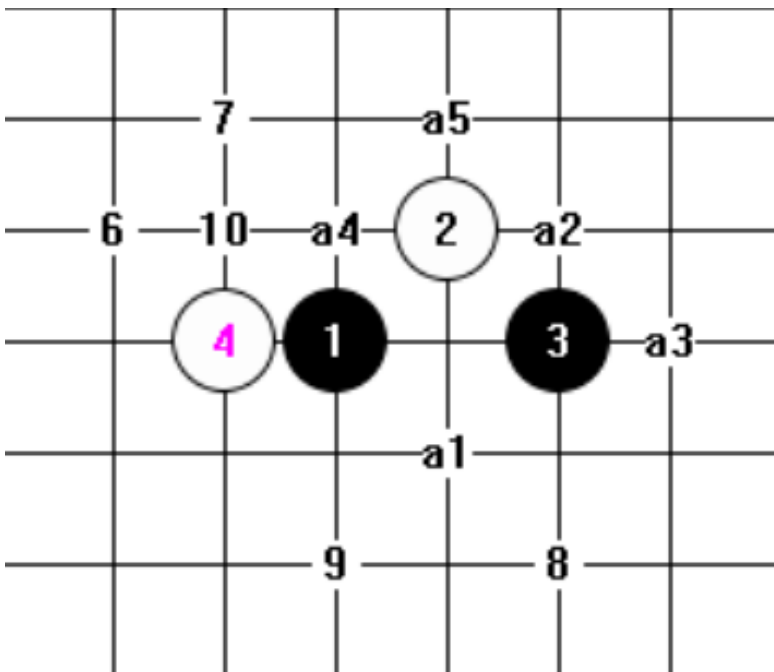

5打黑必胜

6打黑近胜

7打略偏黑

8, 9 打平衡

10 打偏白

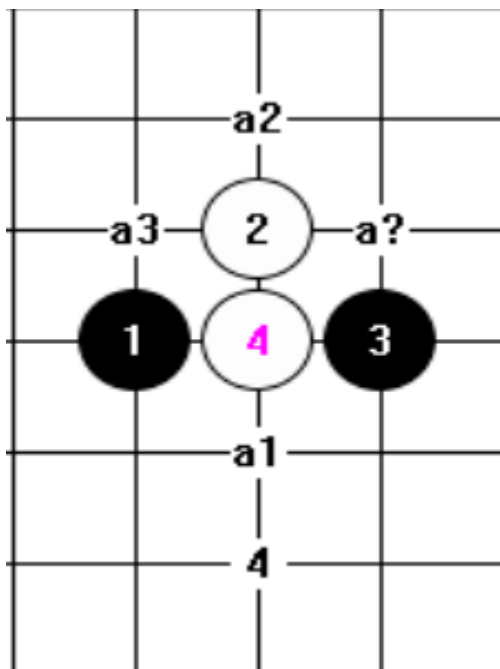

3 打黑必胜

4 打略偏黑，黑选择多

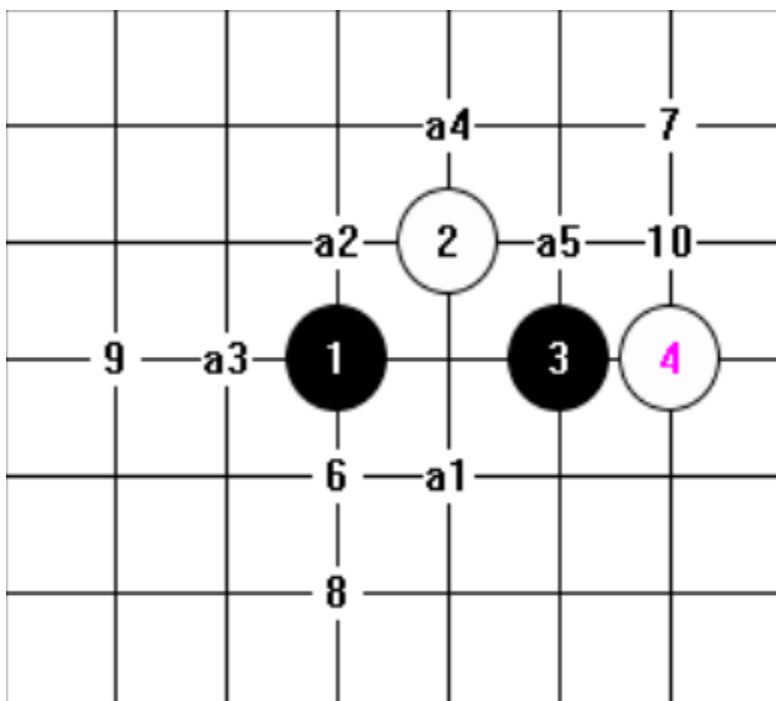

5 打黑必胜

6 打偏黑

7 打偏黑

8, 9, 10 打平衡

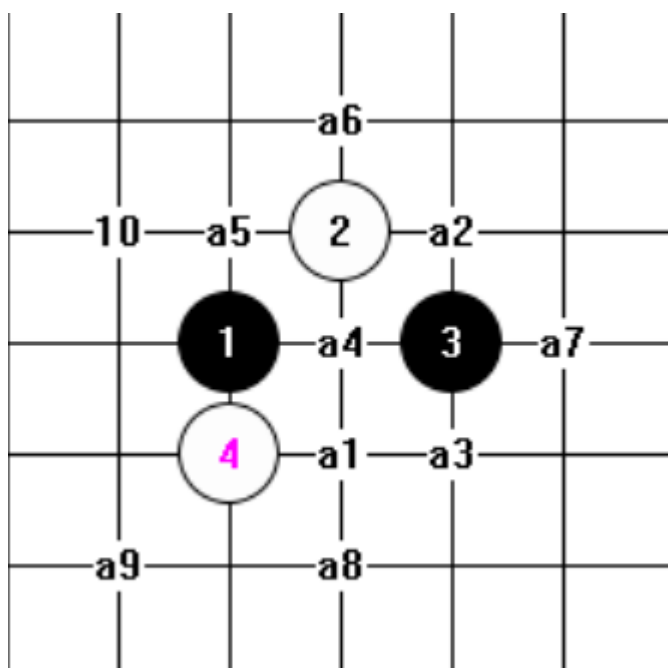

9 打黑必胜

10 打黑近胜

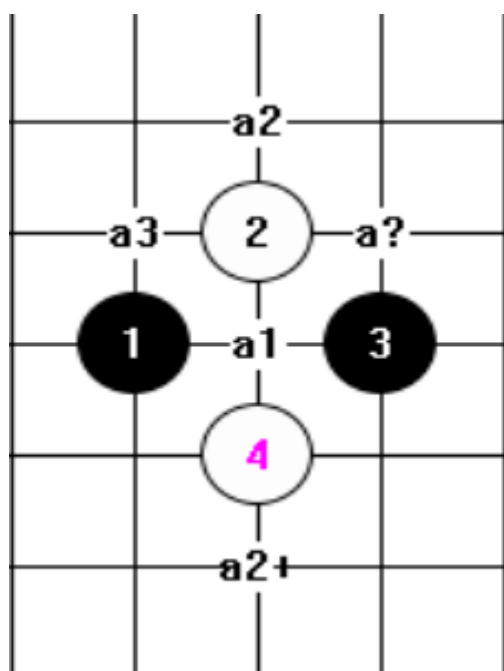

3 打黑必胜 (3 打对称黑近胜)

其余必败

此 4 决定山口恒星生死局

18.斜月

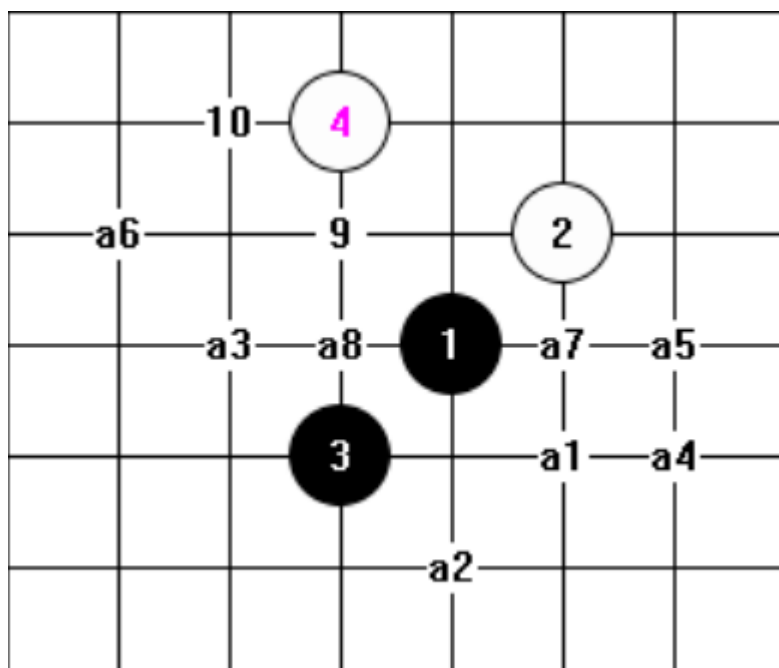

8 打黑必胜
9, 10 打白小优

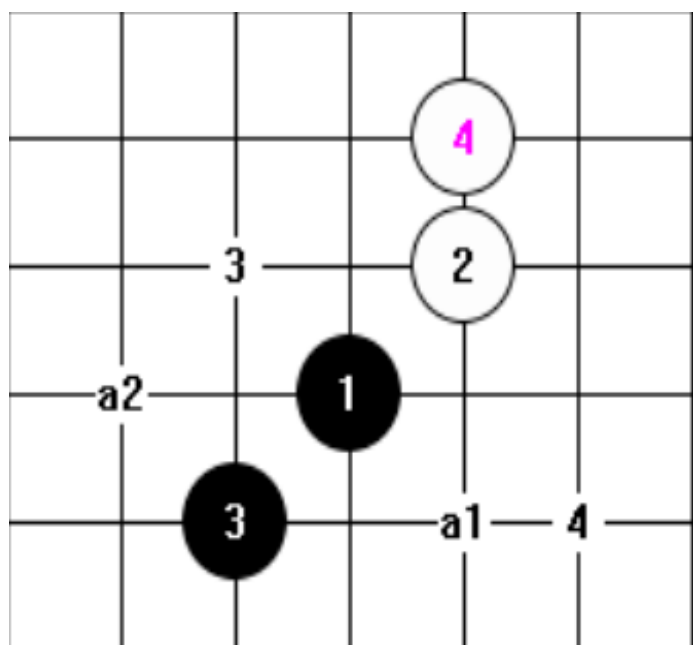

2 打黑必胜
3 打白小优
4 打白近胜

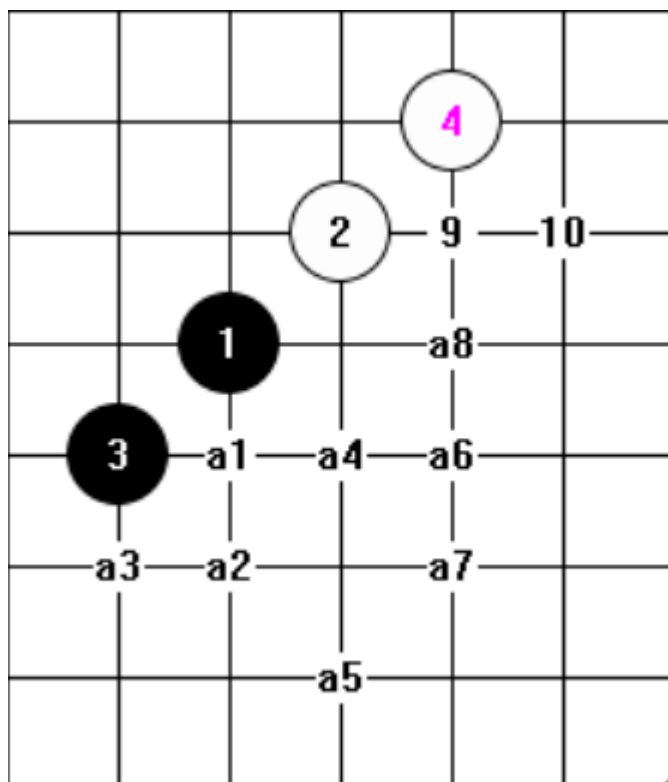

8 打黑必胜

9, 10 白近胜

准生死局

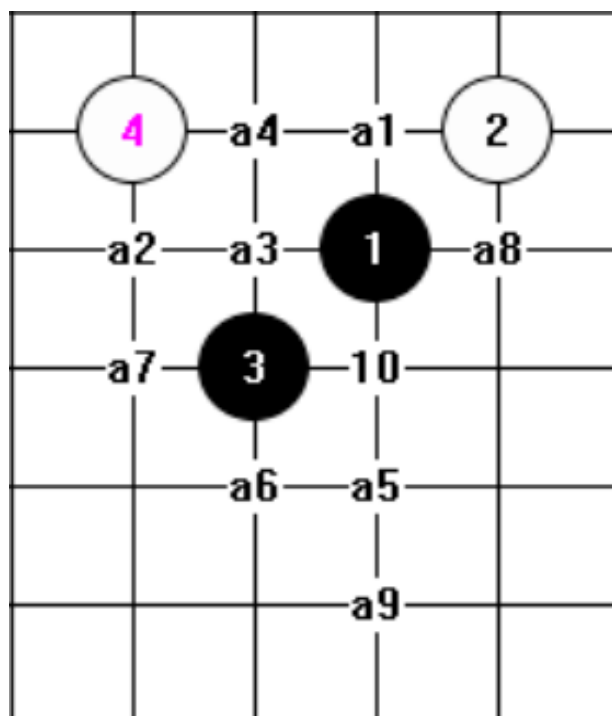

9 打黑必胜

10 打黑有希望

必胜

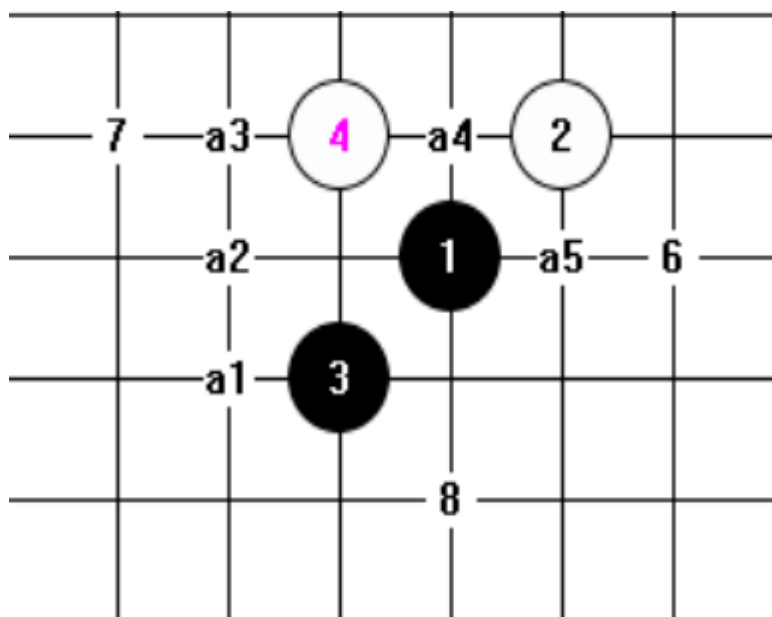

5 打黑必胜

6 打白小优

7, 8 打白近胜

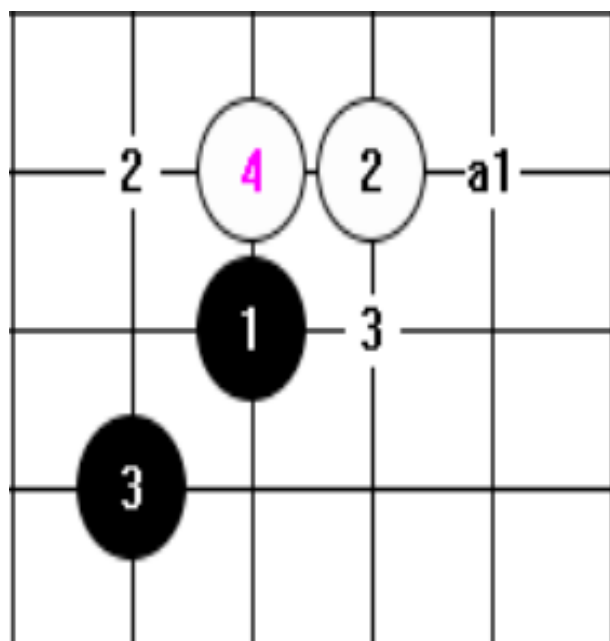

1 打黑必胜

2 打黑小优

3 打平衡

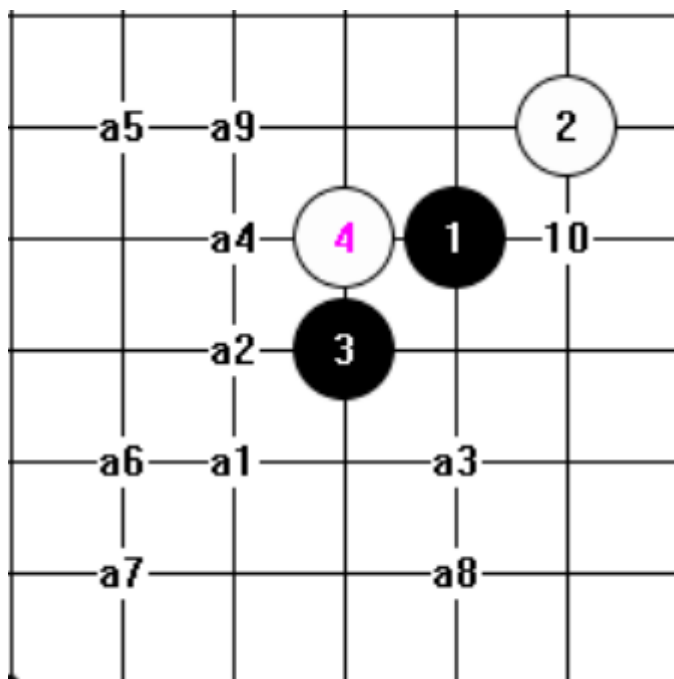

9 打必胜

10 打黑小优

19. 銀月

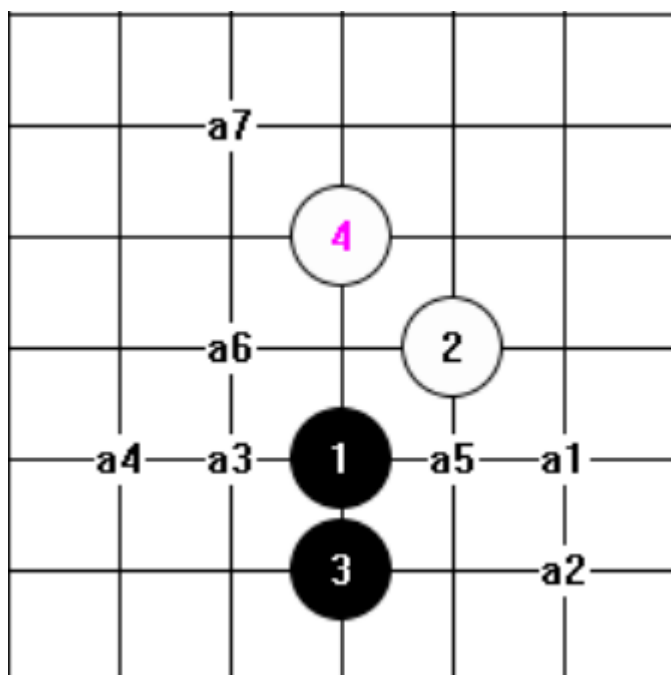

7 打必胜
其余必败
生死局

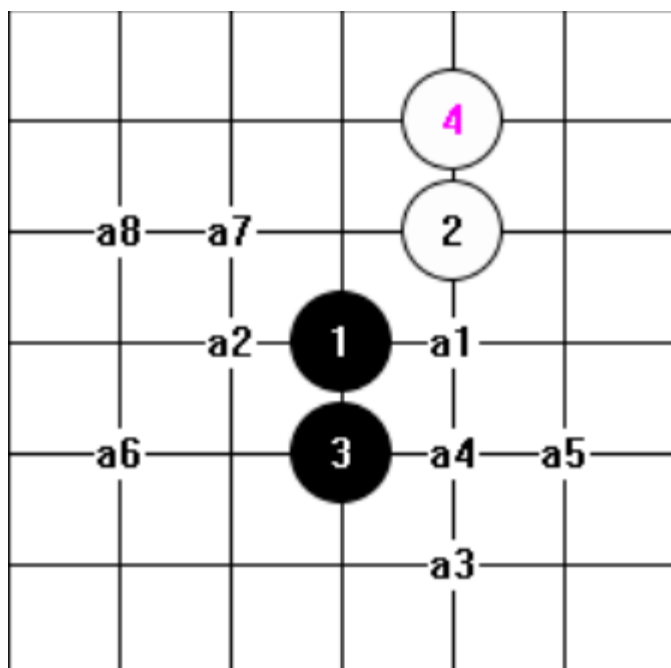

8 打必胜
其余必败
生死局

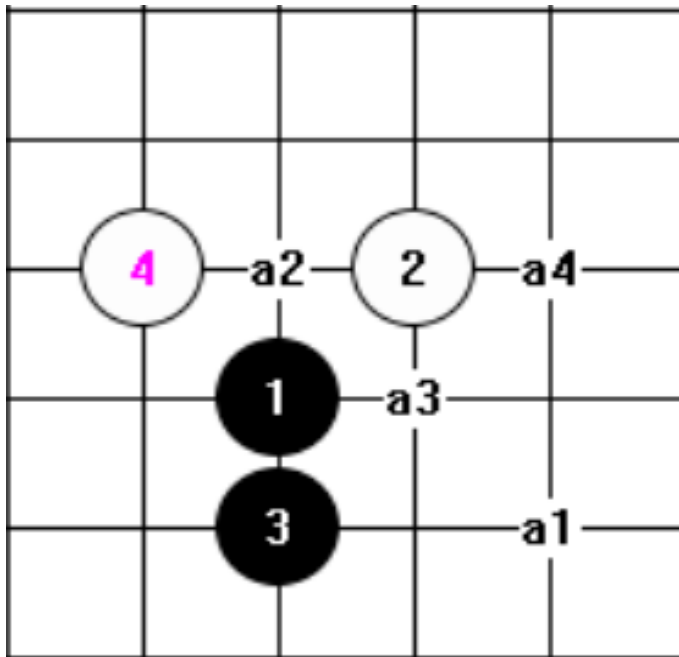

4 打必胜

其余必败

生死局

此 4 决定山口银月 5 打

必败

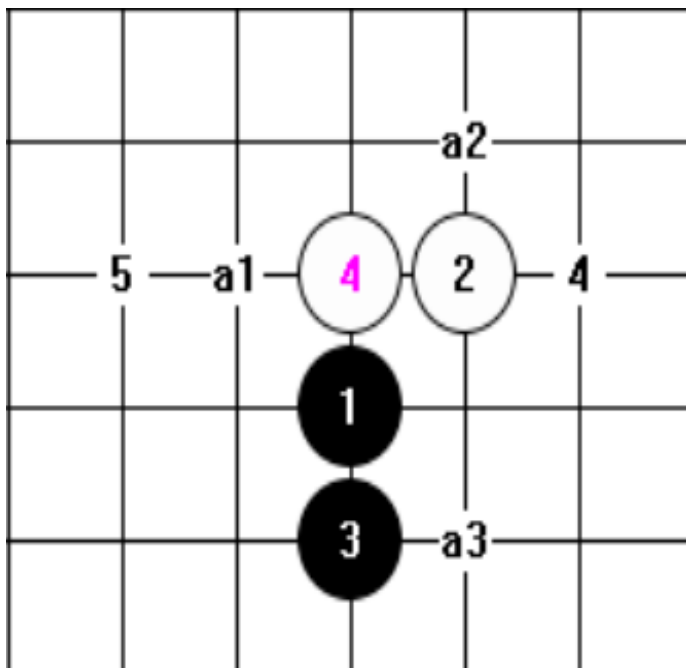

4打黑必胜

5 打白大优

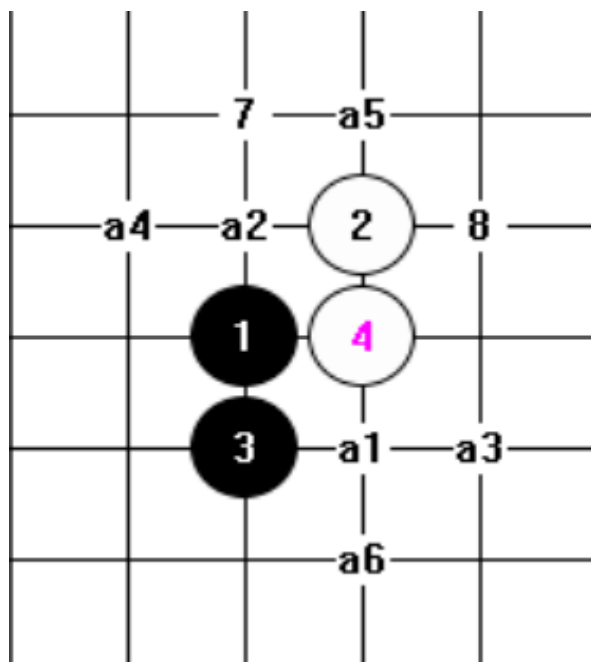

6 打黑必胜

7 打偏白

8 打白近胜

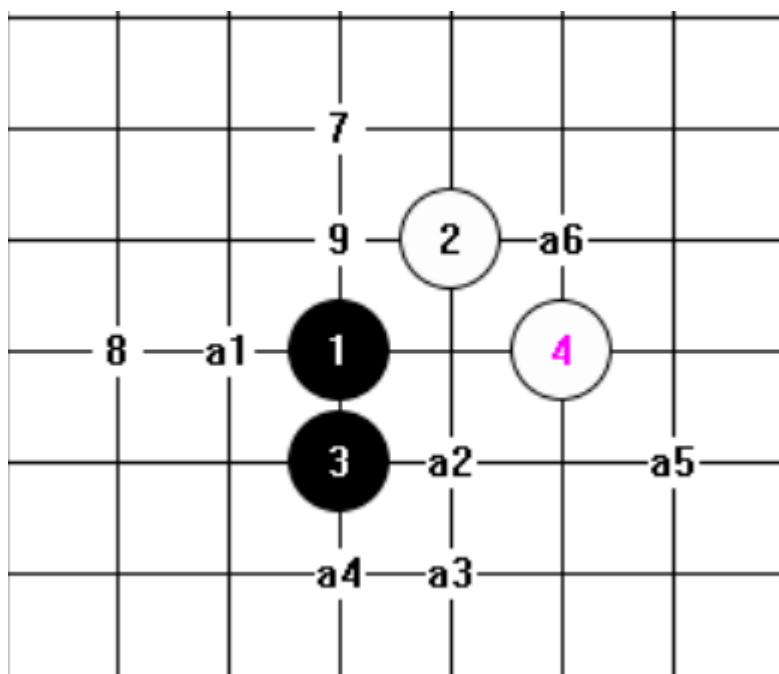

6 打黑必胜

7 打黑近胜

8 打平衡

9 打白小优

20. 浦月

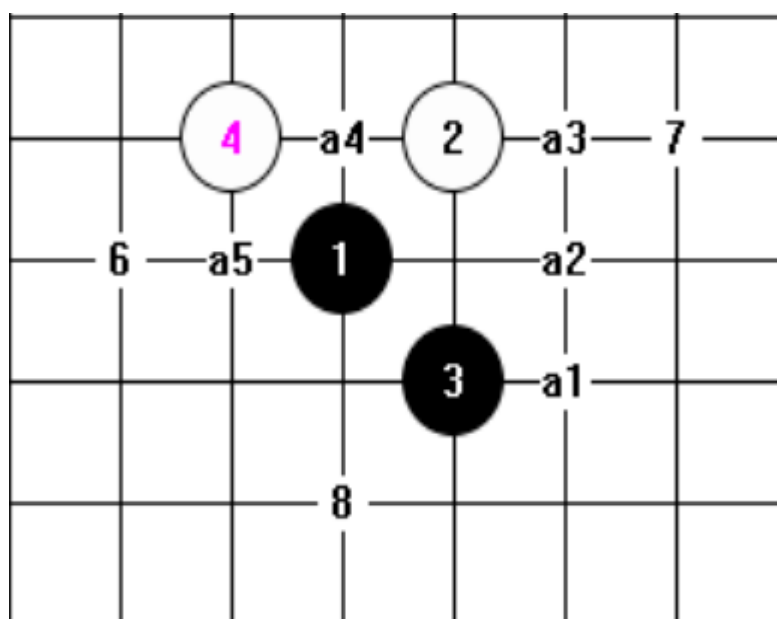

5 打黑必胜

6 打白小优

7, 8 打白近胜

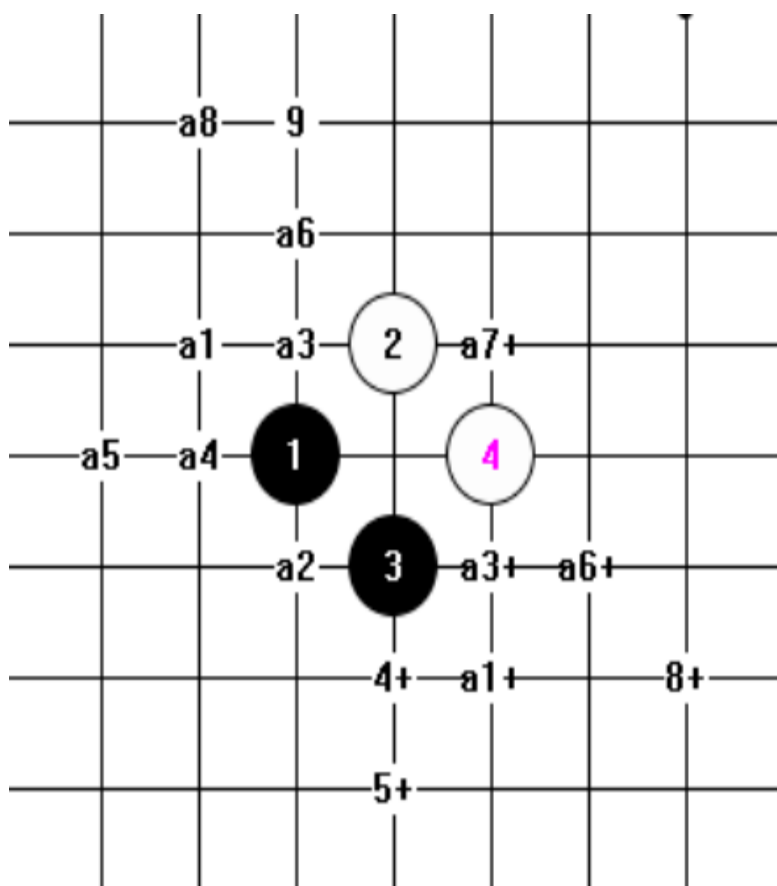

8 打黑必胜

9 打白近胜

(4 打对称黑近胜

5 打对称偏黑

8 打对称暂定白大

优)

21.水月

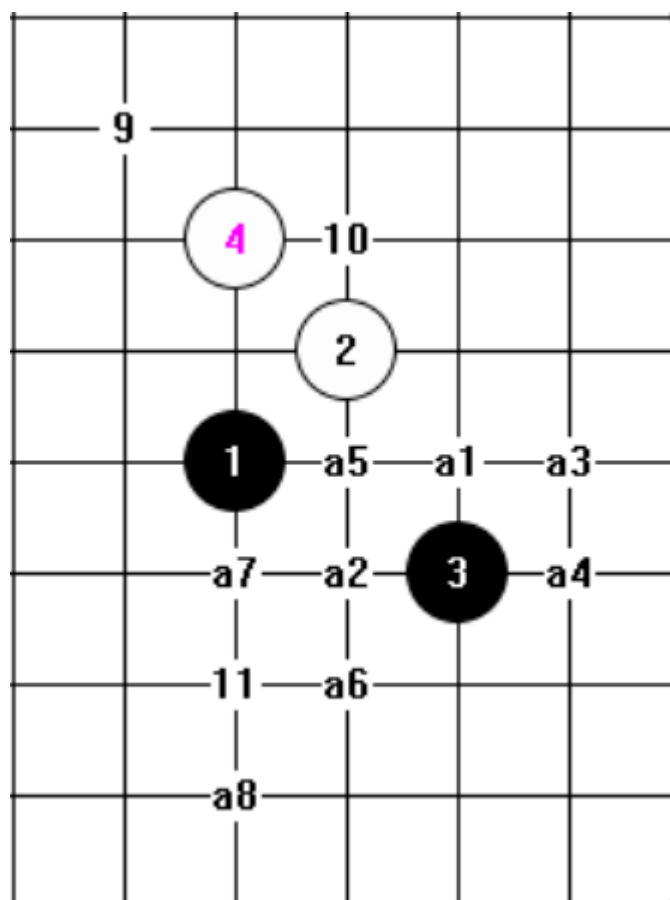

9, 10 打偏黑

11 打平衡

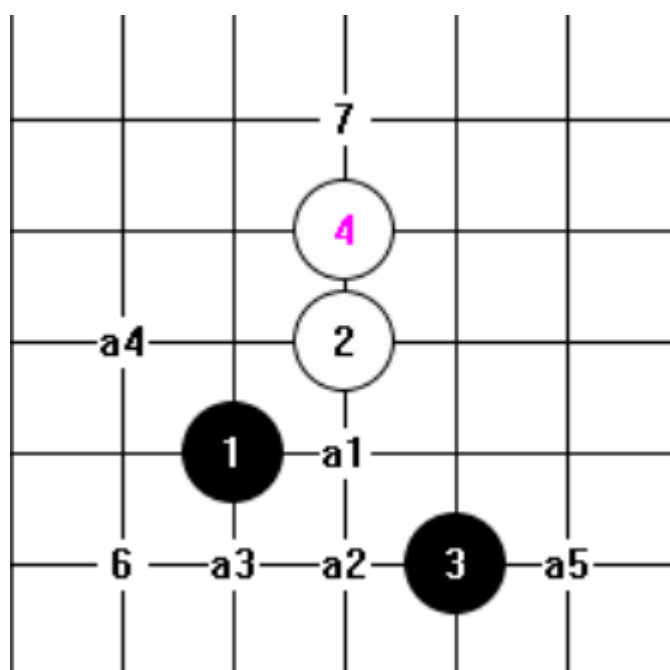

5 打黑必胜

6打白近胜

7白必胜

准生死局

决定山口规则水月准生死

局

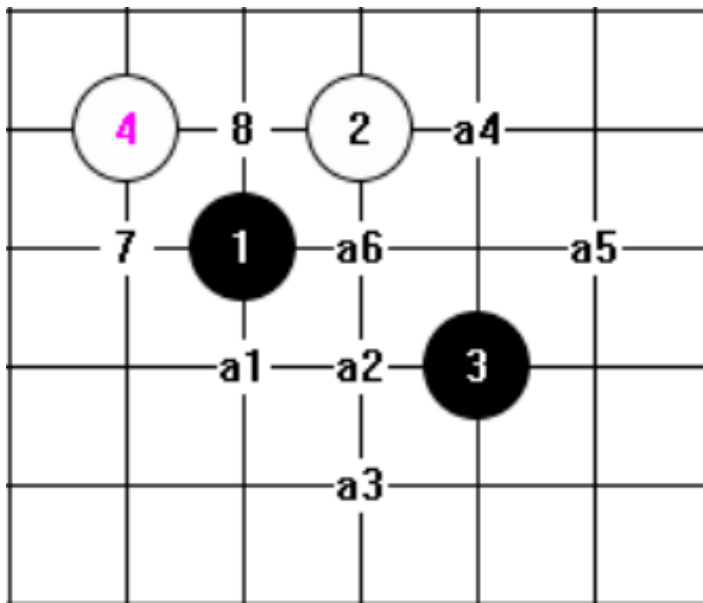

6 打黑必胜

7 打黑近胜

8 打偏黑

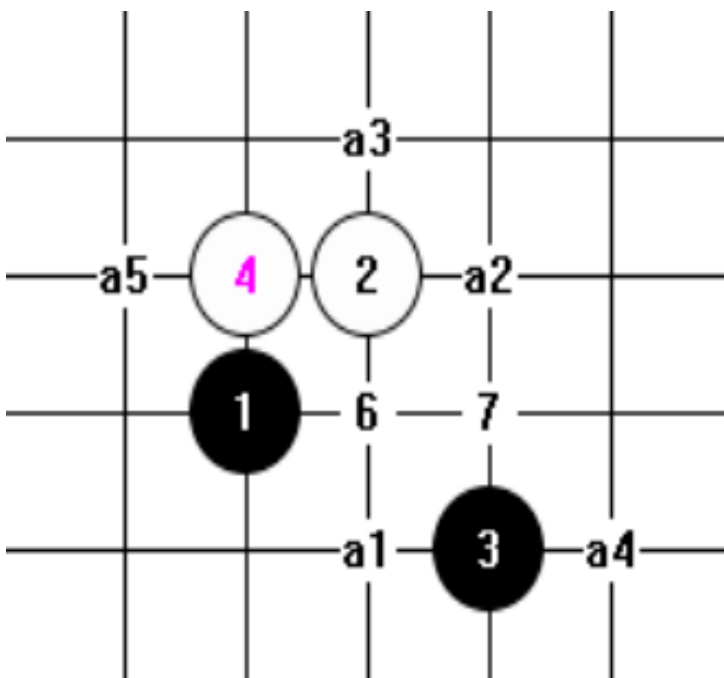

5 打黑必胜

6 打平衡

7 打白近胜

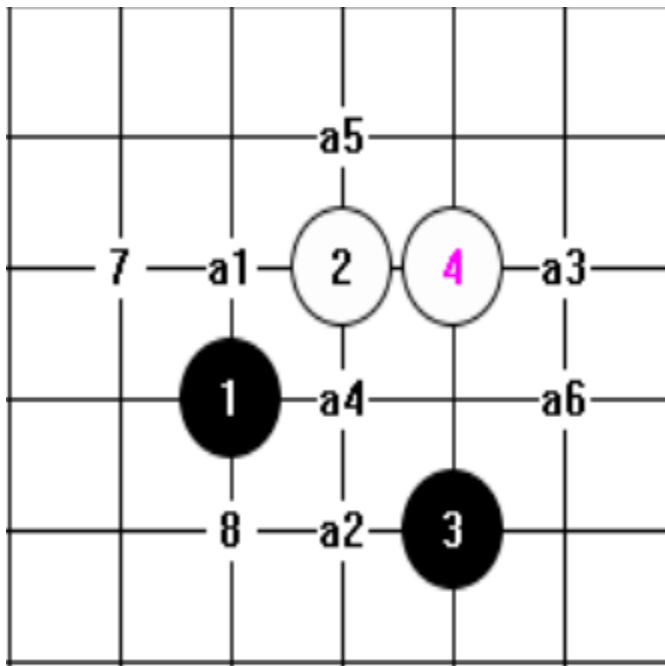

6 打黑必胜

7 打黑近胜

8 打平衡

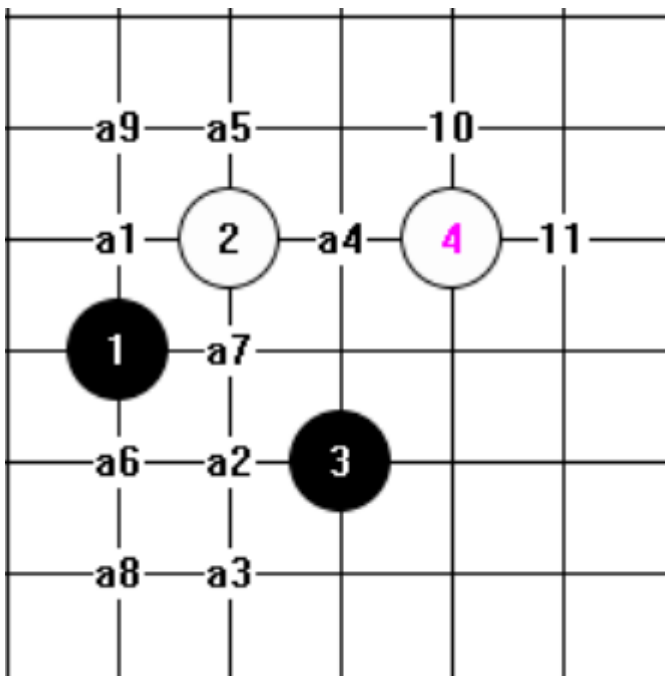

9 打黑必胜

10 打略偏白

11 打白小优

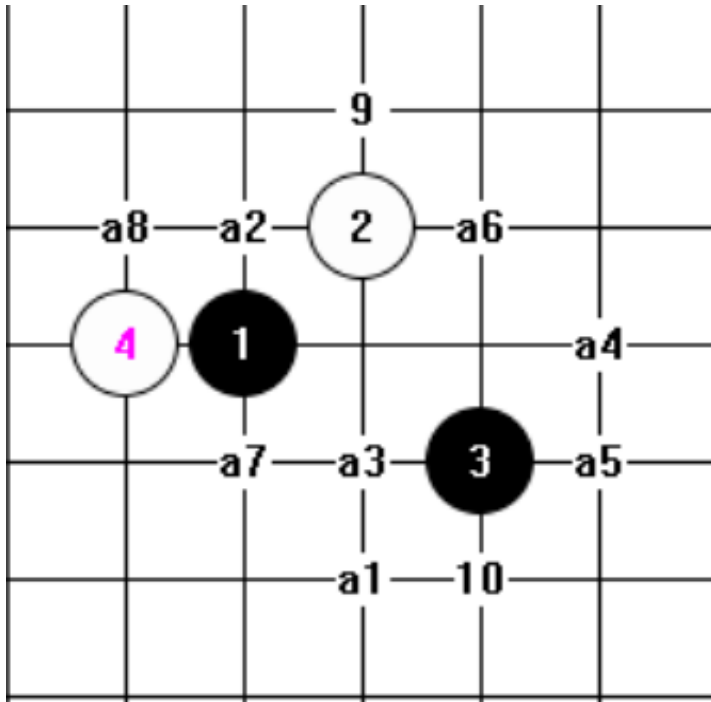

8 打黑必胜

9, 10打黑近胜

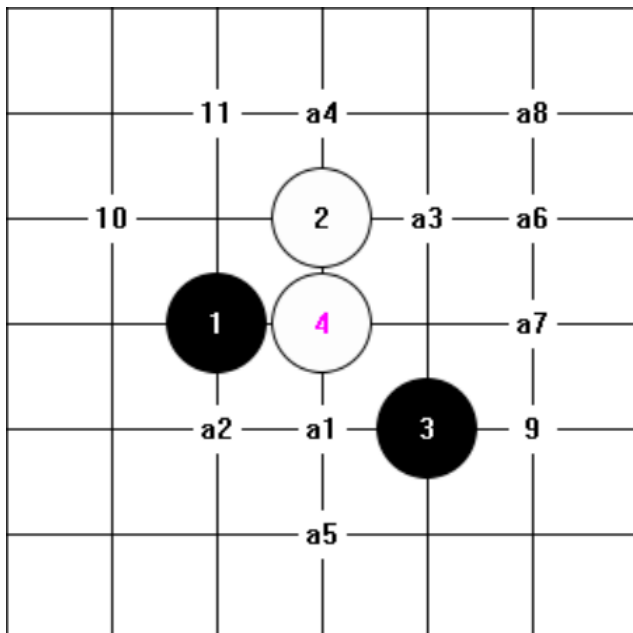

8 打黑必胜

9, 10打黑

近胜

11打偏黑

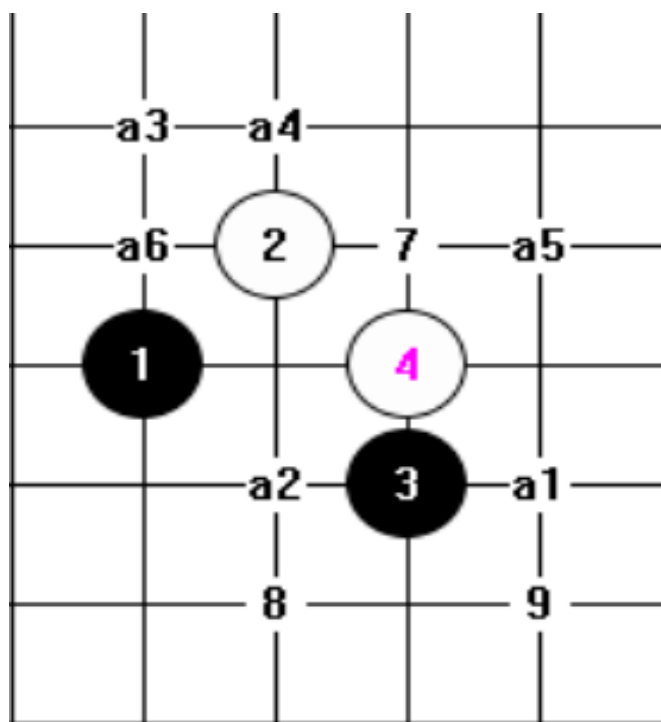

6 打黑必胜

7 打偏黑

8 打平衡

9 打白小优

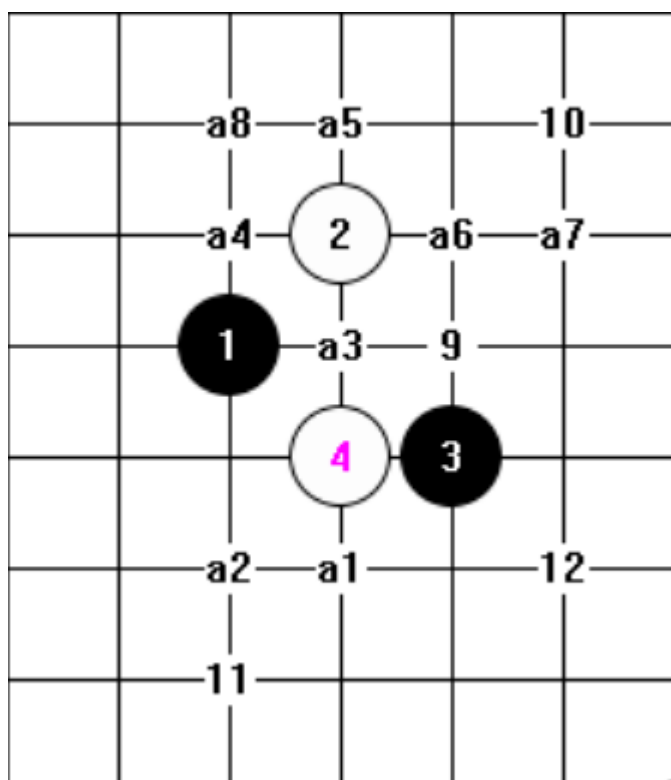

8 打黑必胜

9 打黑近胜

10 打黑有希望必胜

11, 12 打平衡

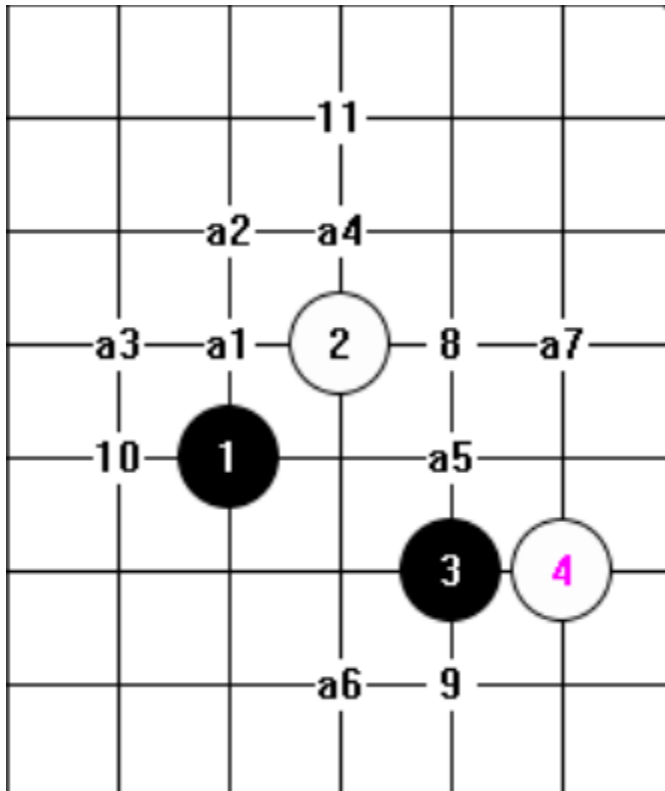

7 打黑必胜

8 打偏黑

9 黑小优

10, 11 打平衡

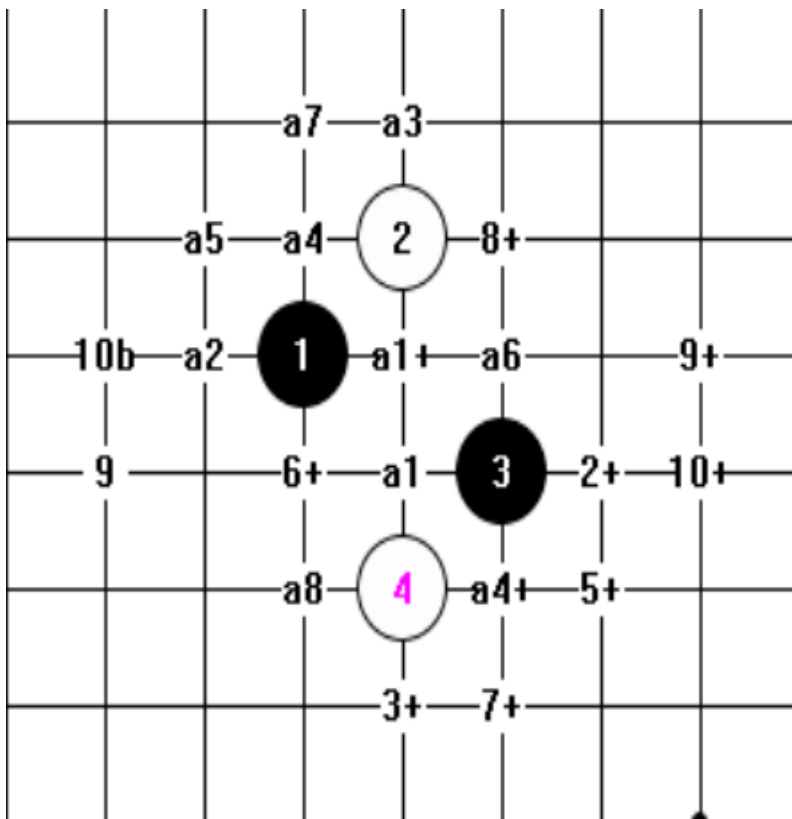

8 打黑必胜

9 打黑近胜

10 打平衡

(2, 3, 5, 7,

8 打对称近胜,

未地毯; 6 打对

称黑小优, 9 打

对称黑近胜, 10

打对称白大优)

22. 彗星

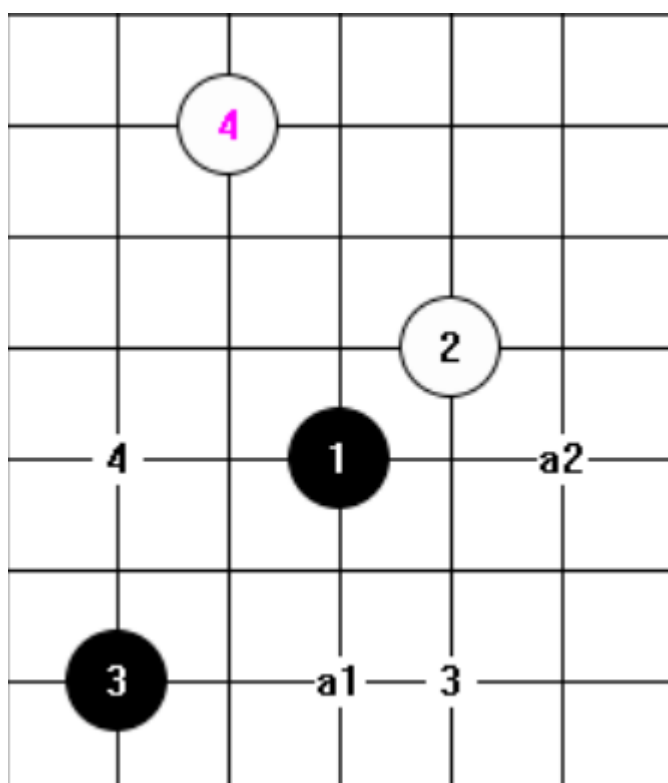

2 打黑必胜

3 打黑近胜

4 打偏白

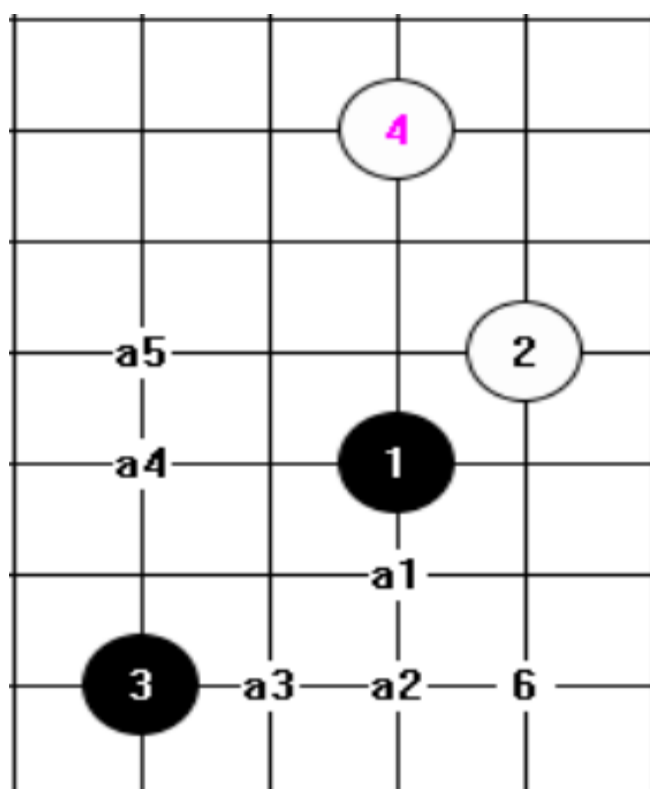

5 打黑必胜

6 打白近胜

准生死局

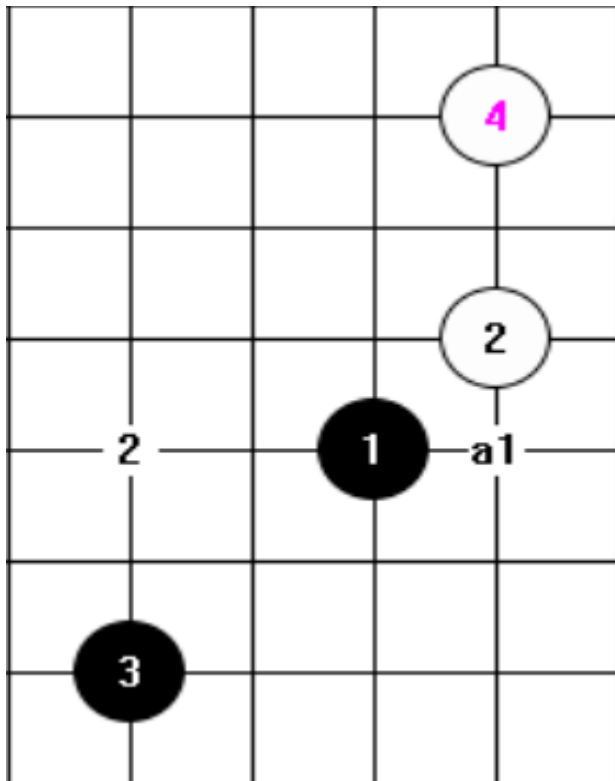

1 打黑必胜

2 打偏白

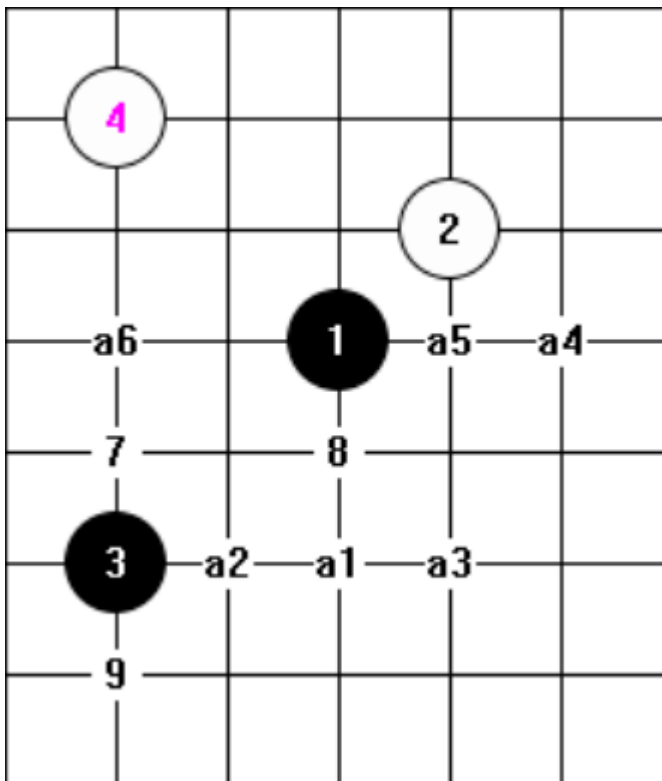

6 打黑必胜

7 打平衡

8 打偏白

9 打白近胜

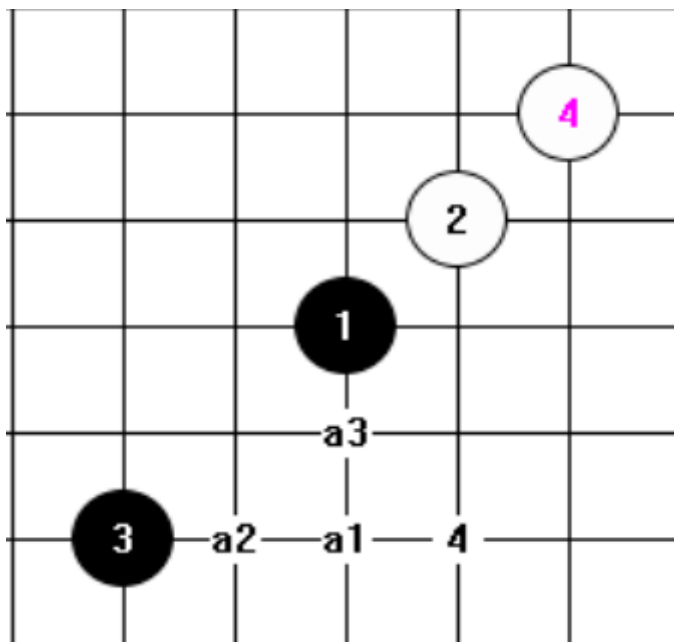

3 打黑必胜

4 打略偏黑，和棋大定

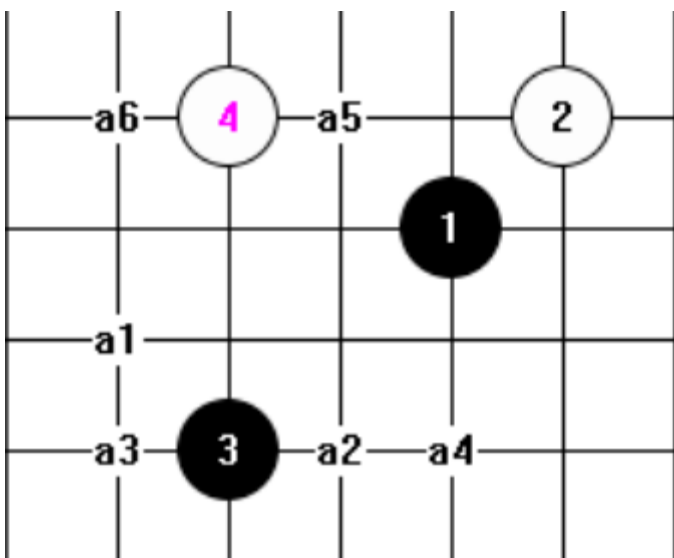

6 打黑必胜

其他必败

生死局

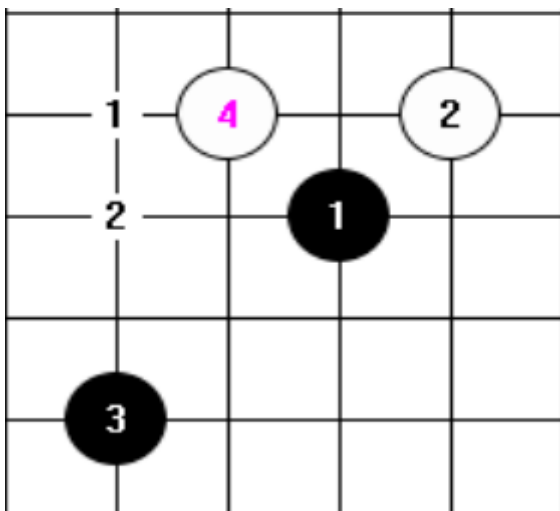

1 打白小优

2 打白近胜

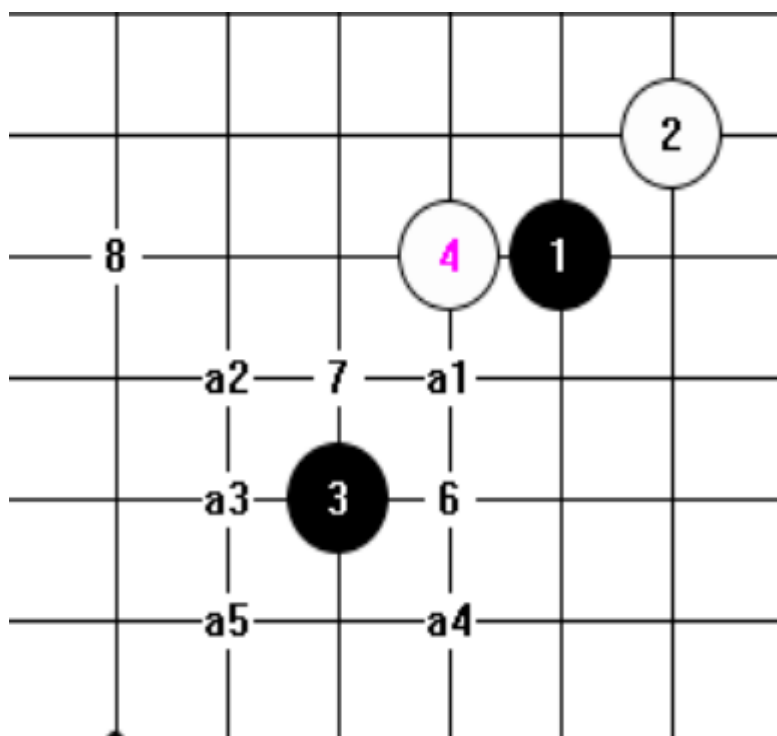

5 打黑必胜

6 打黑小优

7 打平衡

8 打白大优

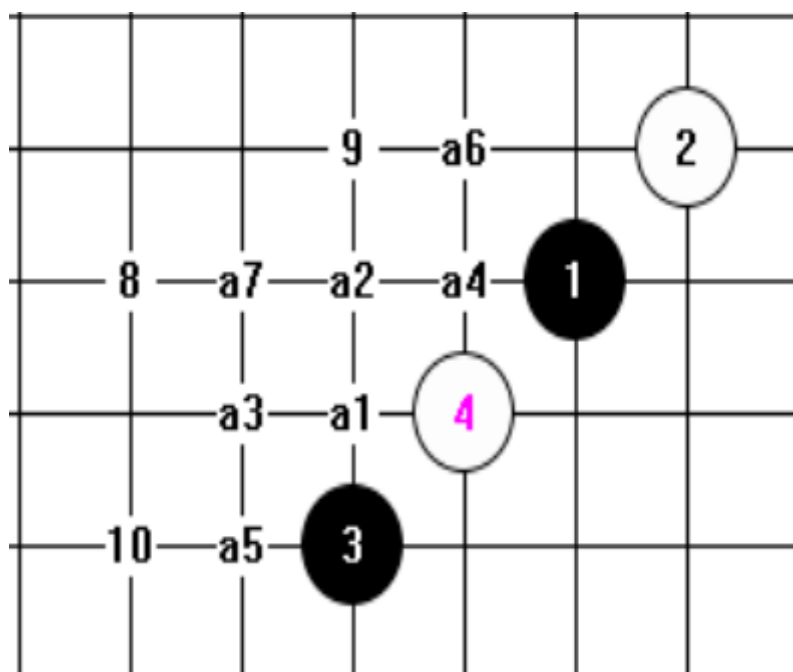

7 打黑必胜

8 打偏黑

9 打略偏黑

10 打略偏白

23.名月

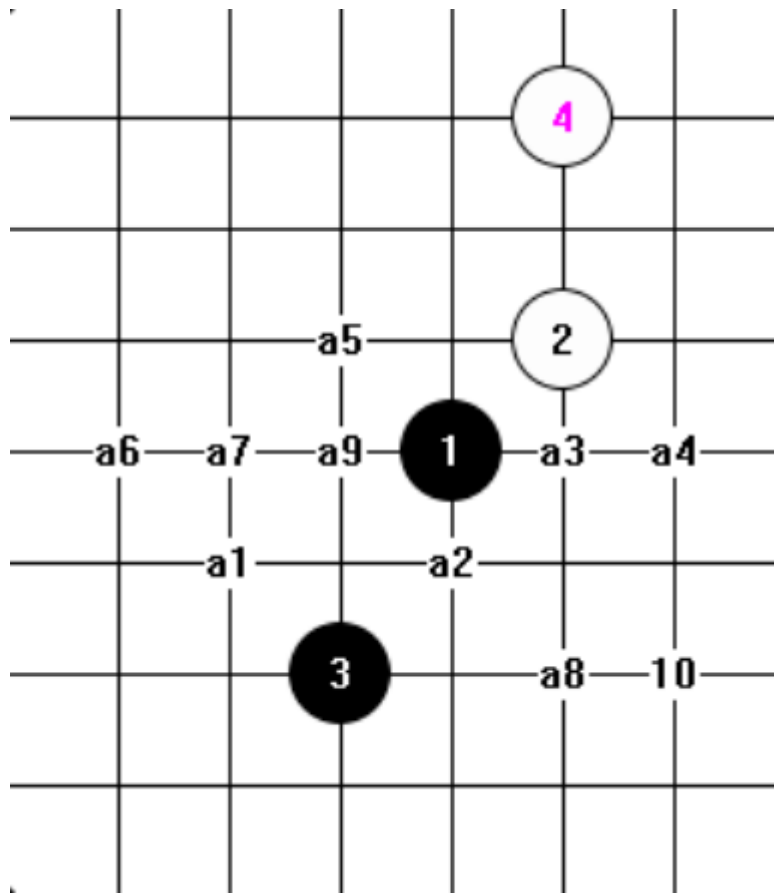

9 打黑必胜

10 打黑近胜

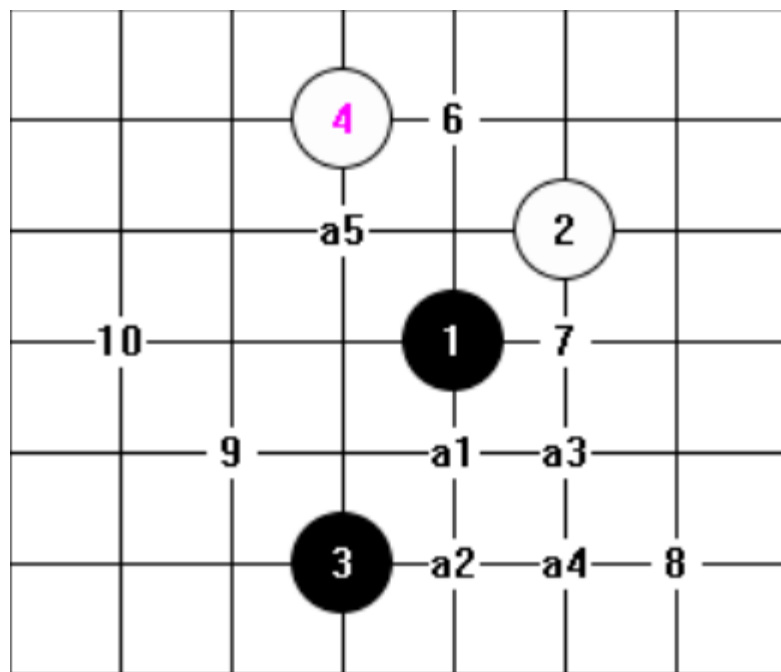

5 打黑必胜

6 打黑近胜

7, 8 打平衡

9, 10 打偏白

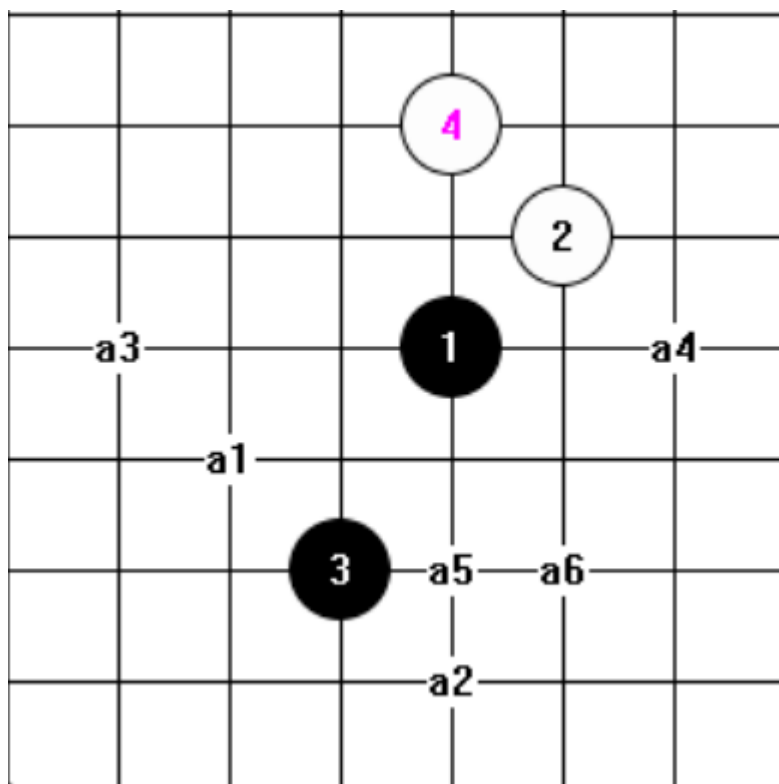

6 打黑必胜

其余必败

生死局

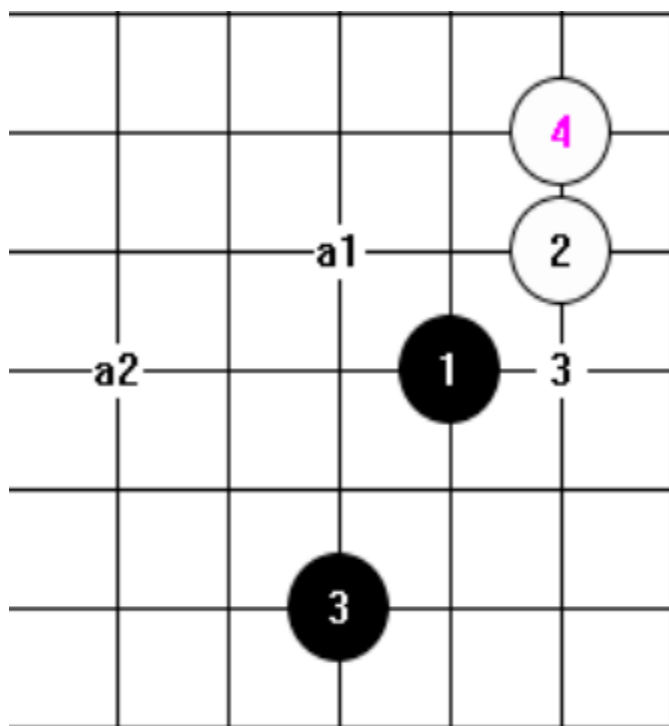

2 打黑必胜

3打白近胜

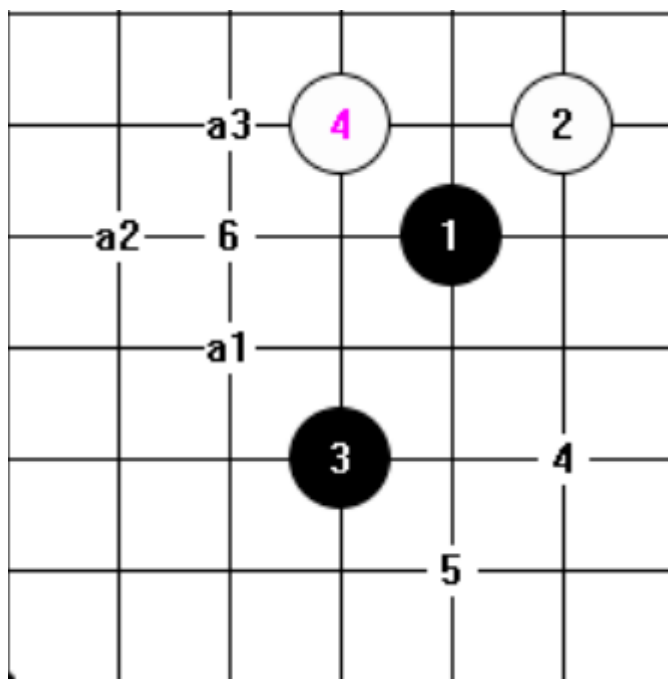

3 打黑必胜

4 打黑近胜

5 打平衡

6 打白近胜

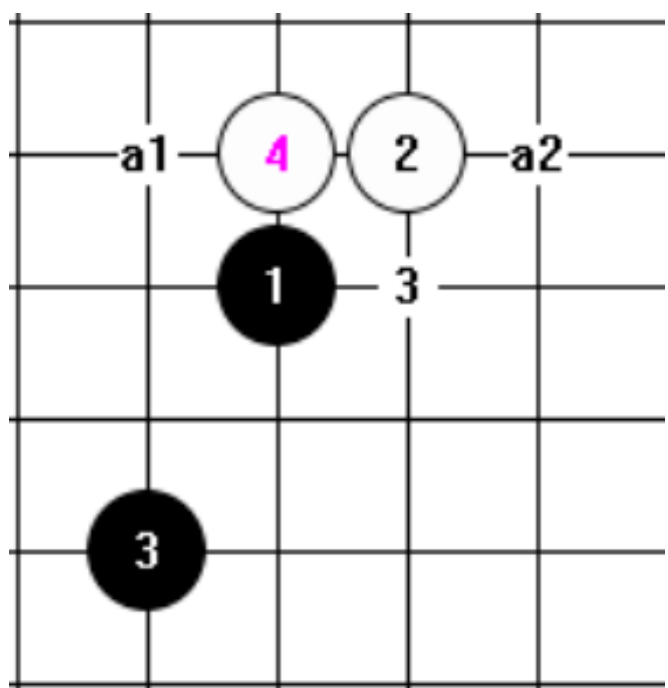

2 打黑必胜

3 打白近胜

准生死局

决定山口名月准生死

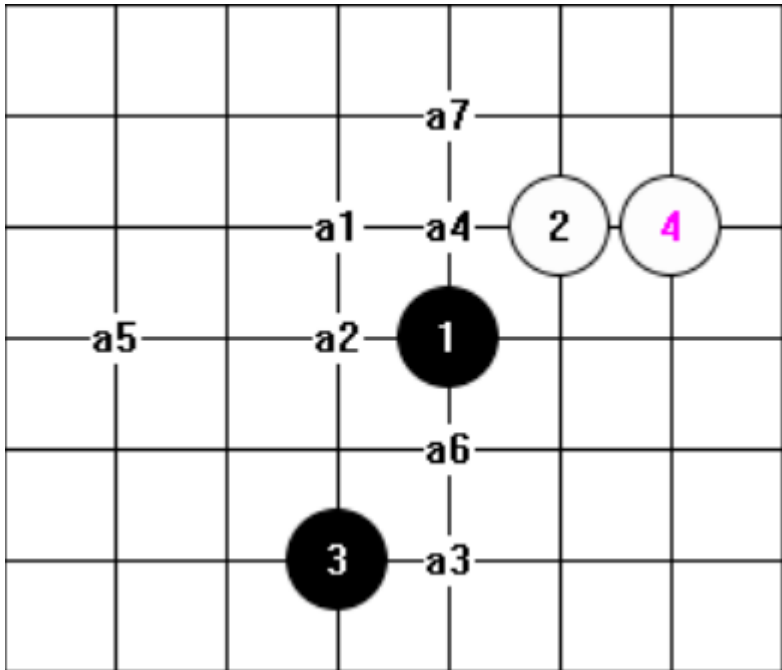

7 打黑必胜
 其余必败
 生死局

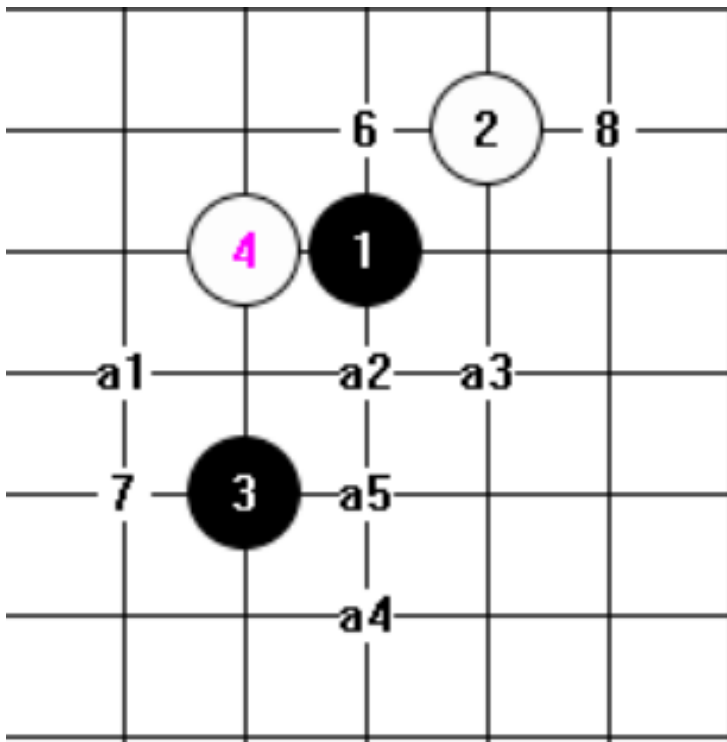

5 打黑必胜
 6 打黑近胜
 7 打黑小优
 8 打平衡

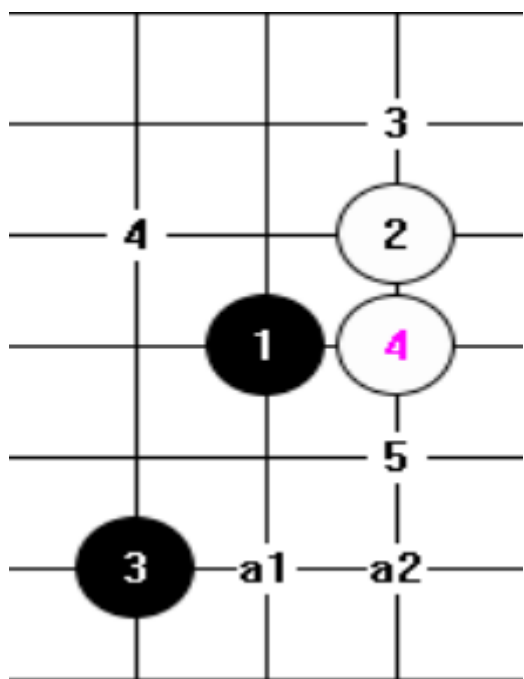

2 打黑必胜

3 打平衡

4 打白有希望必胜

5 打白必胜

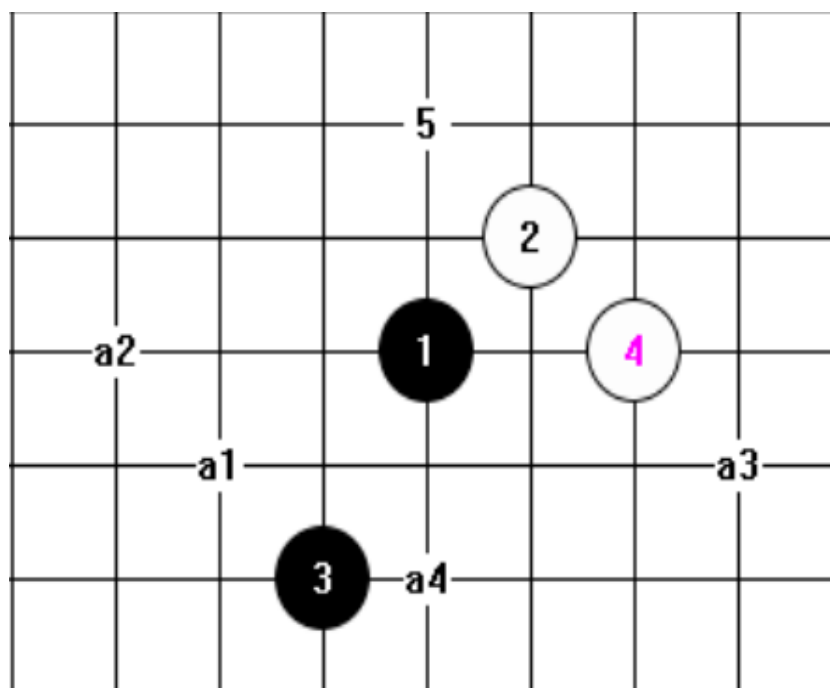

4 打黑必胜

5 打黑小优

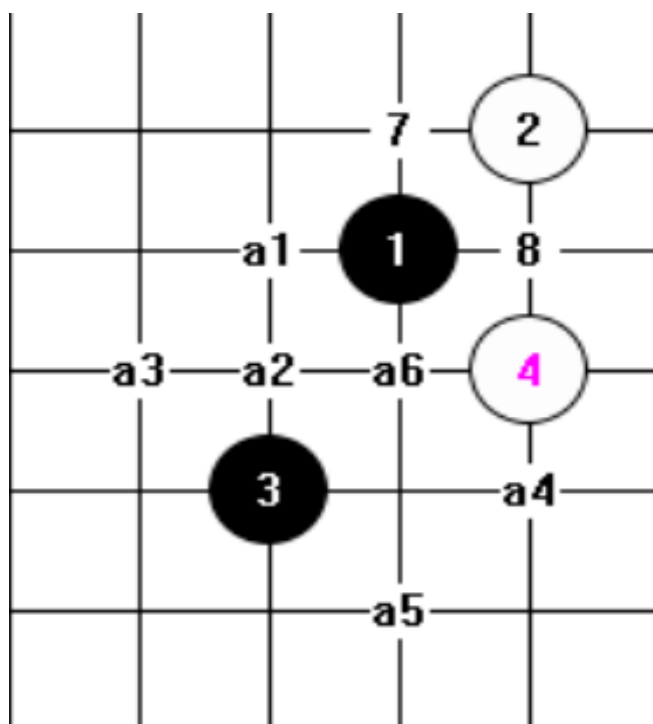

6 打黑必胜

7 打黑近胜

8 打偏黑

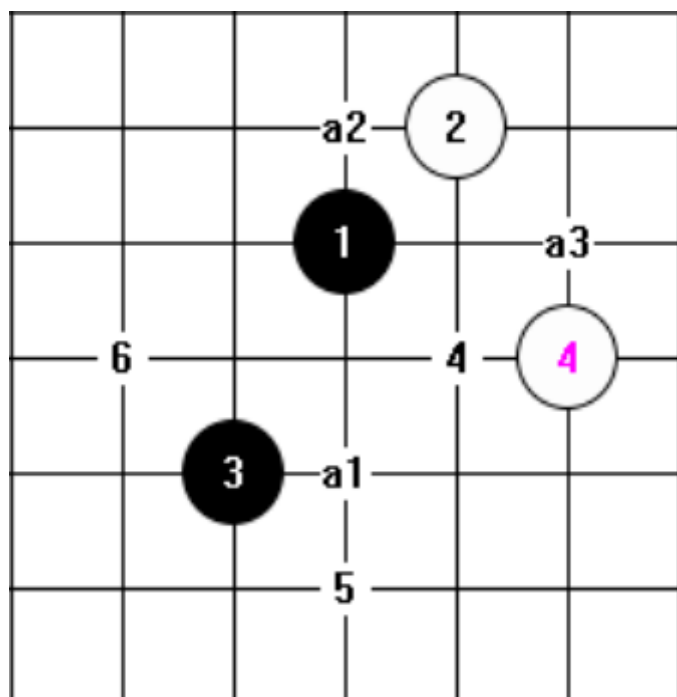

3 打黑必胜

4 打黑小优

5, 6 打偏白

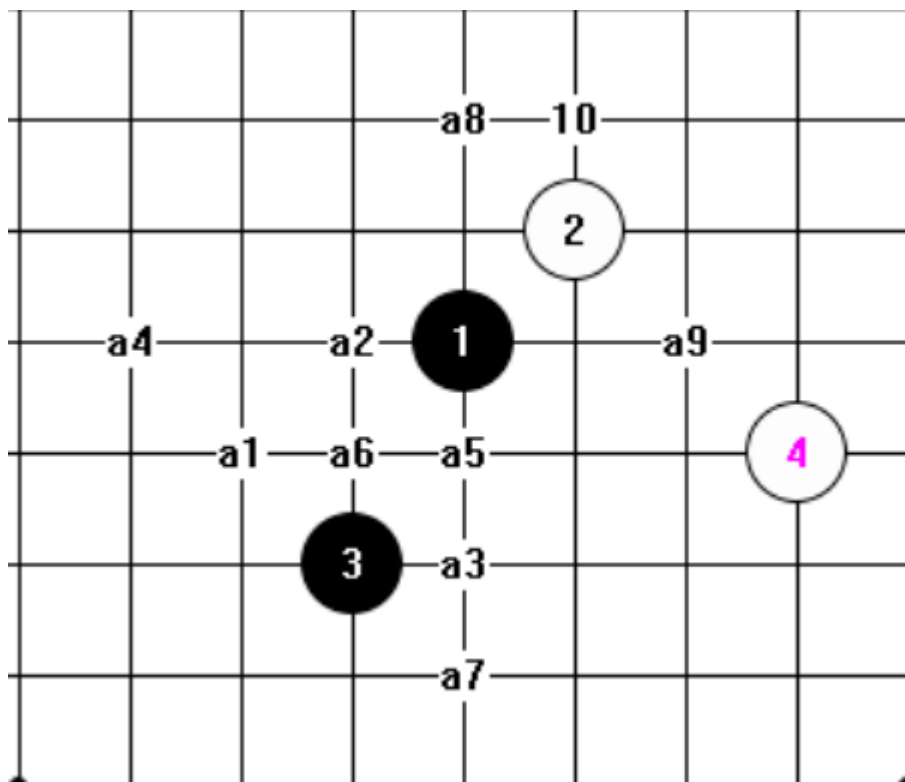

9 打黑必胜

10 打平衡

24.明星

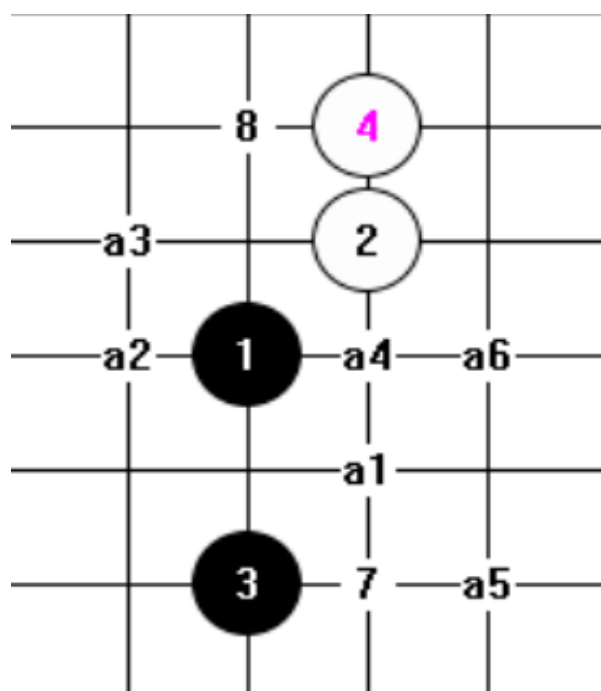

6 打黑必胜

7 打平衡

8 打白近胜

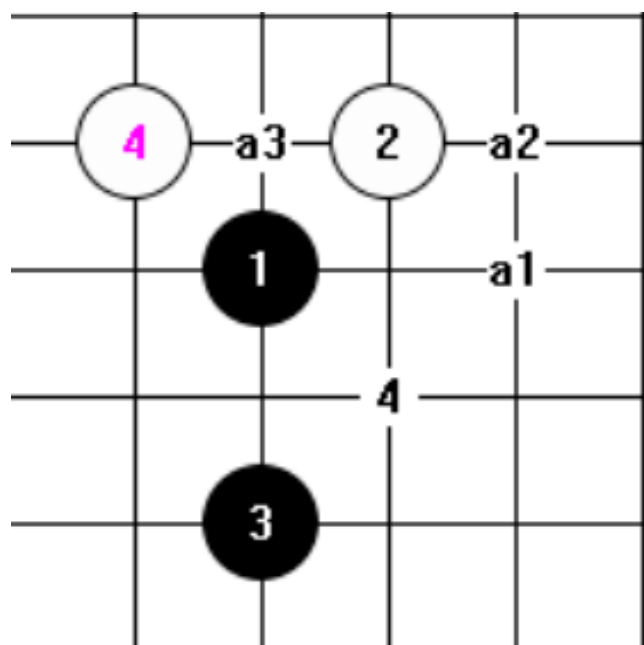

3 打黑必胜

4 打白近胜

准生死

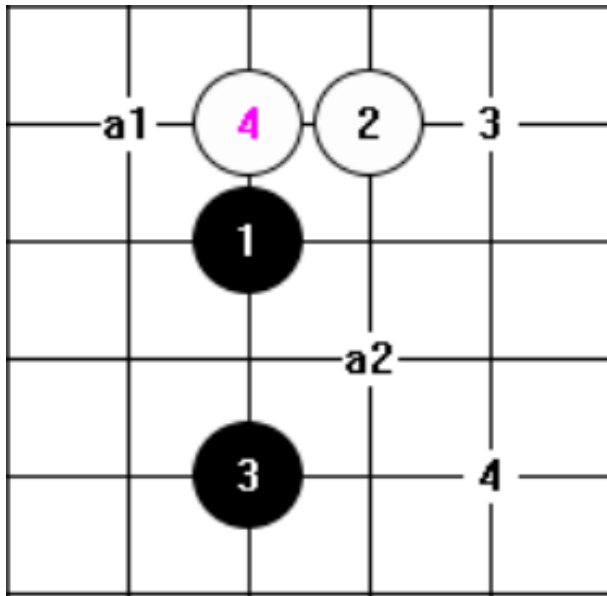

2 打黑必胜

3 打偏黑，黑选择多 4

打偏白

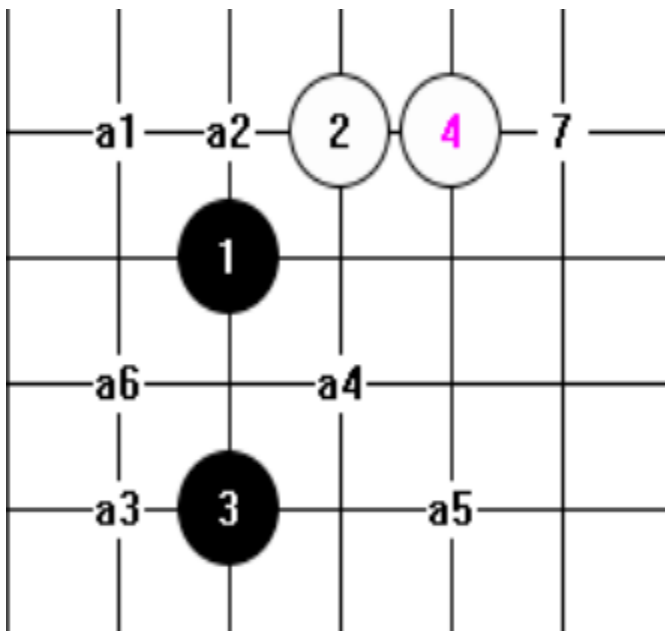

6 打黑必胜

7 打平衡

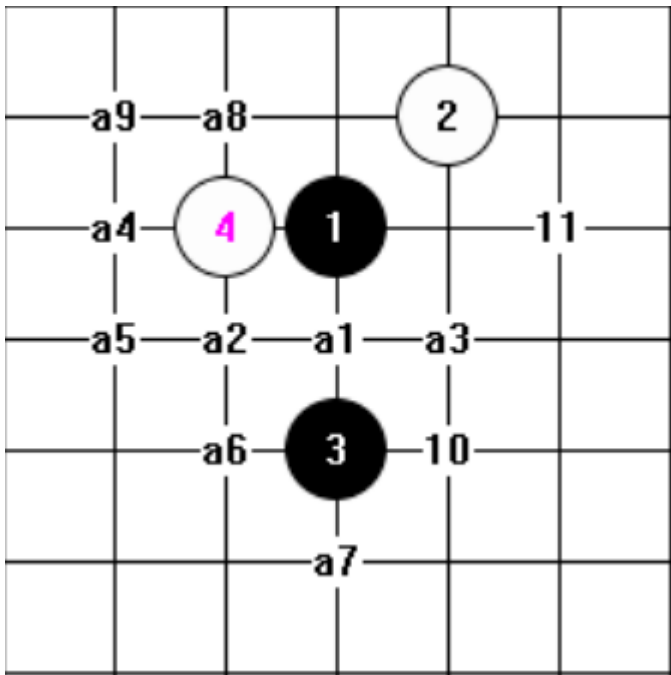

9 打黑必胜

10, 11 打平衡

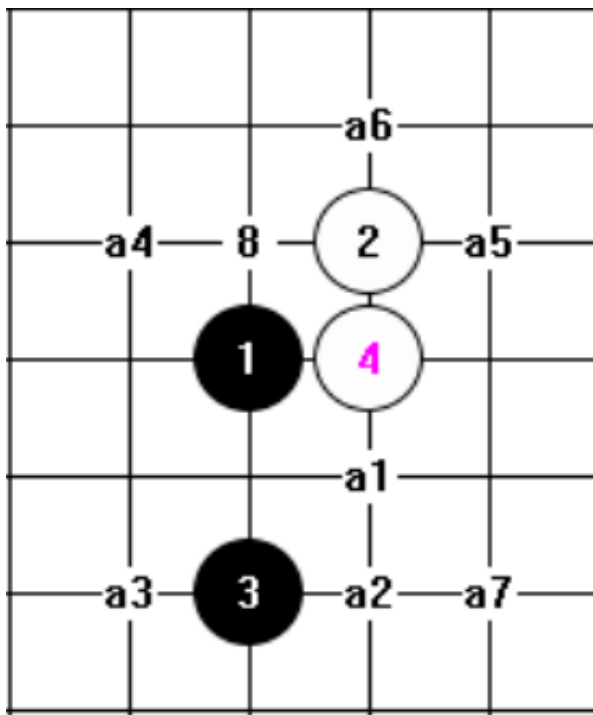

7 打黑必胜

8打偏白

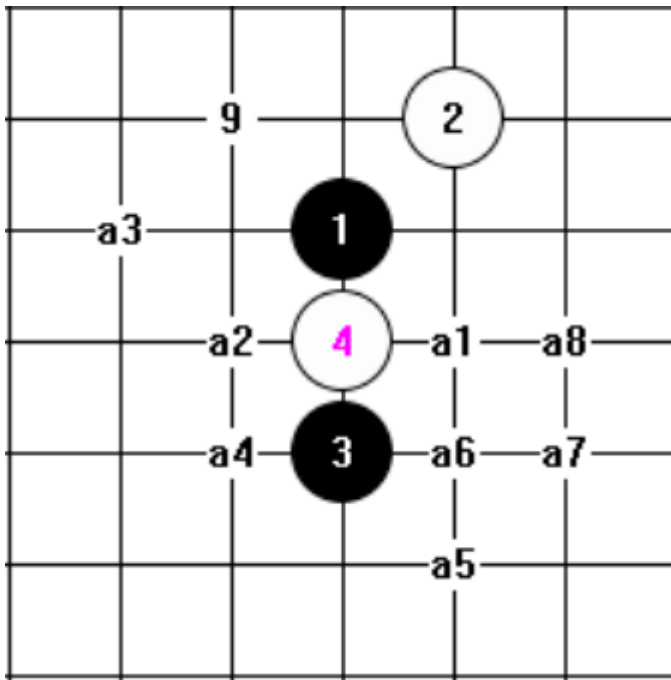

8 打黑必胜

9 打白小优

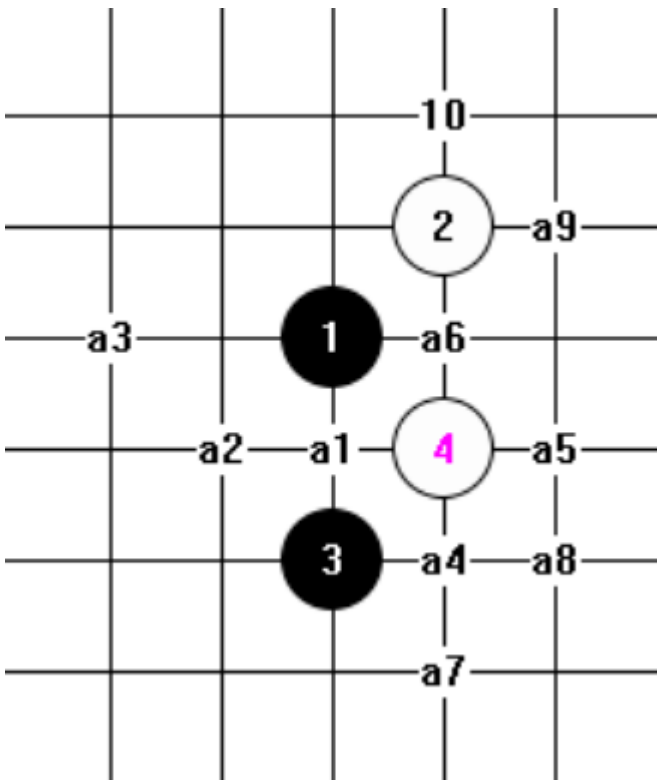

9 打黑必胜

10 打黑近胜

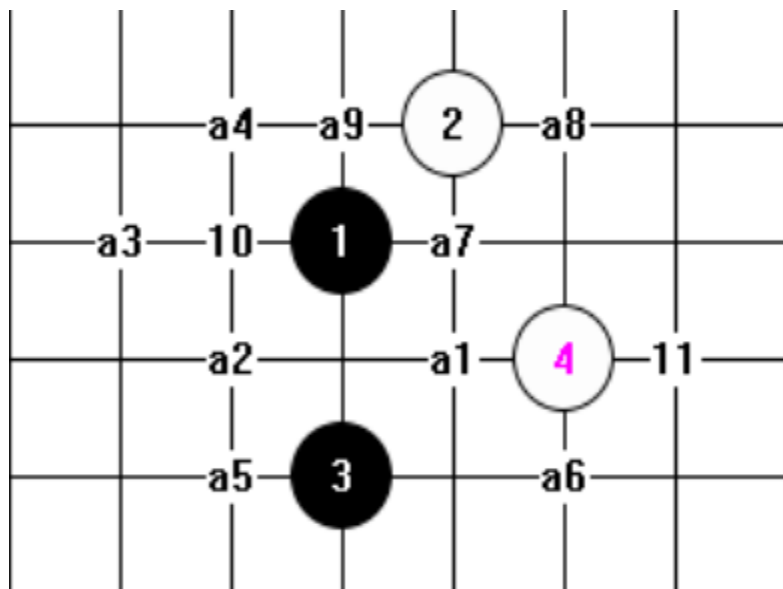

9 打黑必胜

10 黑近胜

11 黑有望必胜

25. 嵐月

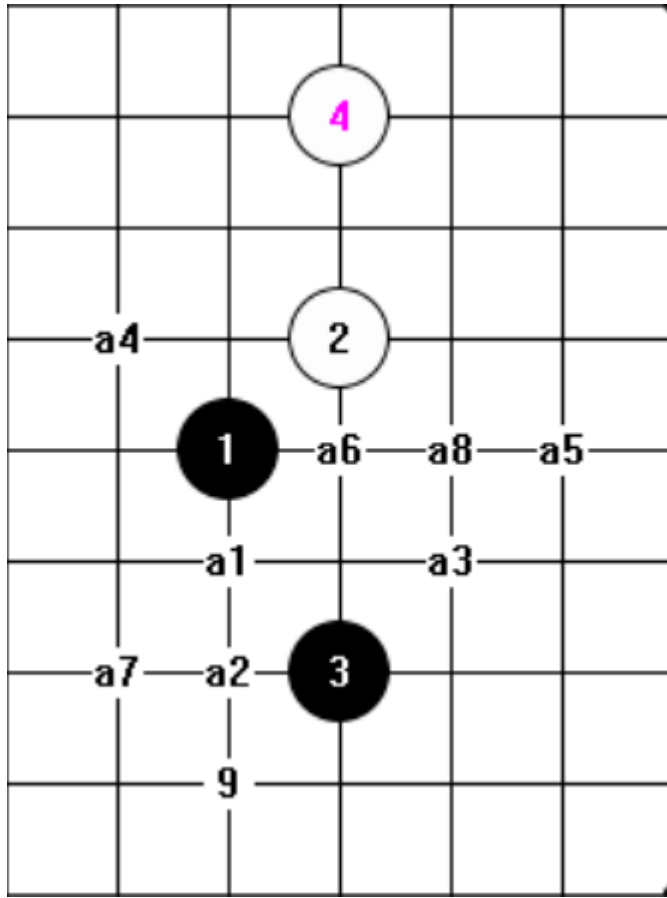

8 打黑必胜
9 打平衡

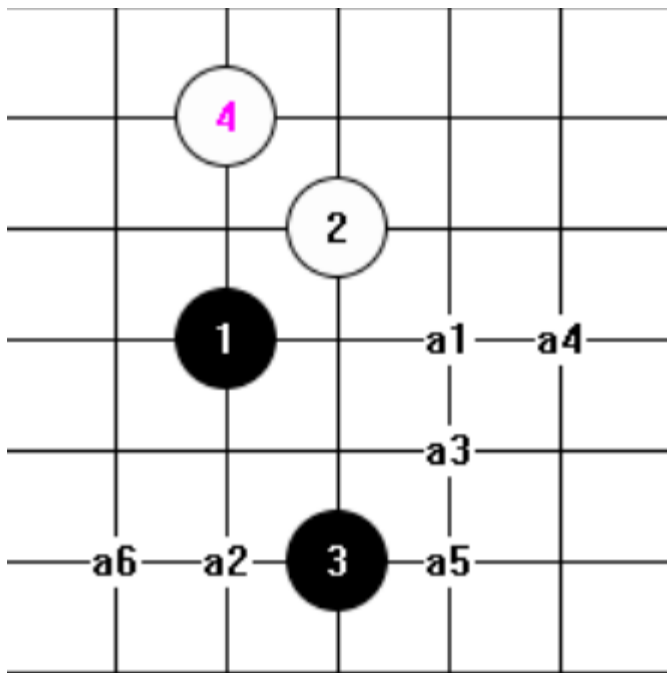

6 打黑必胜
其余必败
生死局

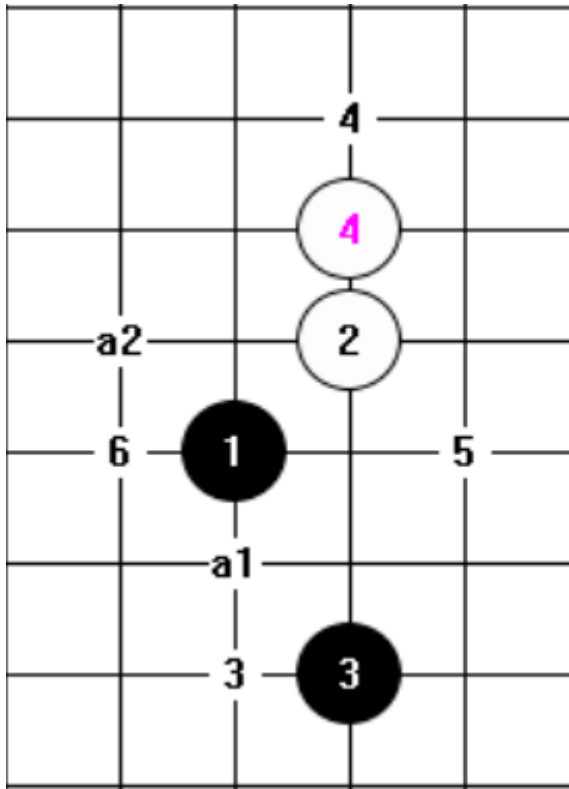

2 打黑必胜

3 打平衡

4 打白小优

5, 6打白

近胜

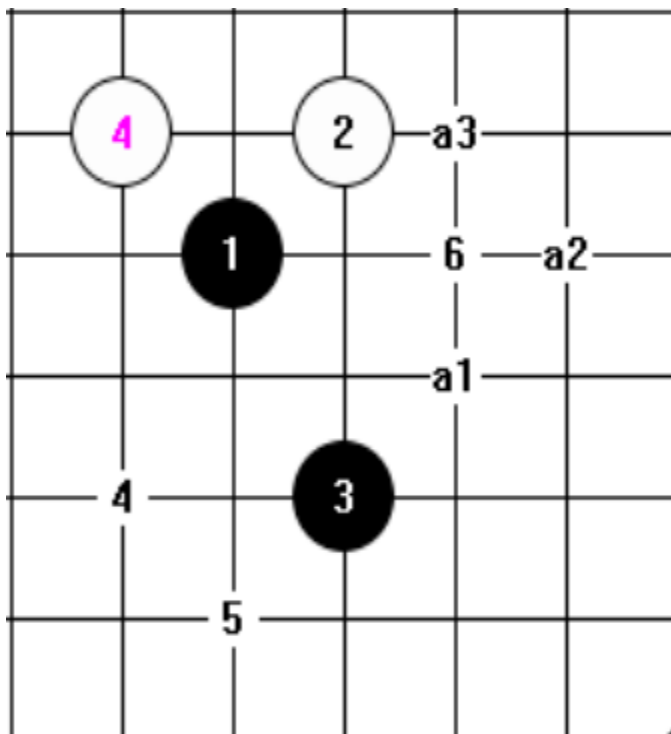

3 打黑必胜

4打黑近胜

5 打平衡

6 打白近胜

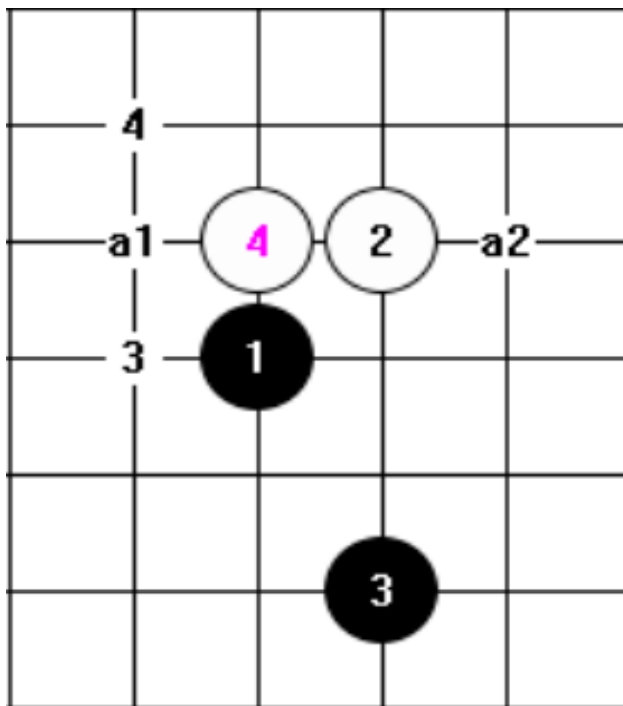

2 打必胜

3, 4 打白近胜

准生死局

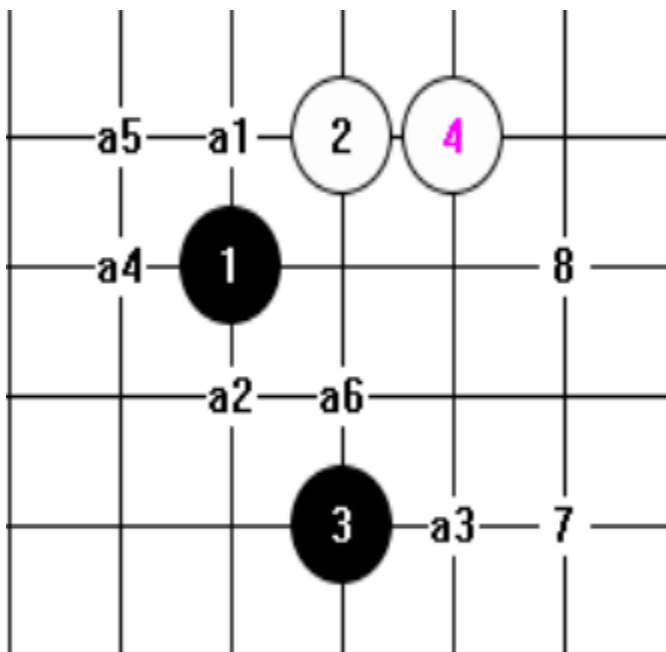

6 打黑必胜

7 打偏黑

8 打平衡

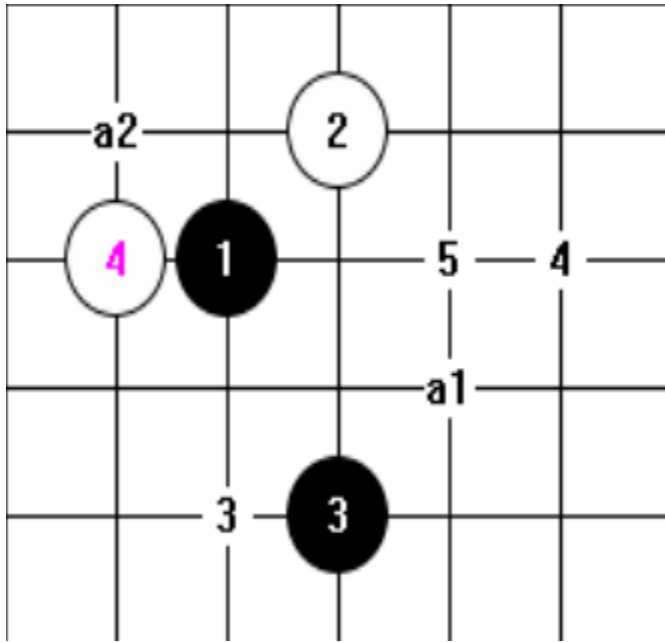

- 2 打黑必胜
- 3, 4 打平衡
- 5 打白近胜

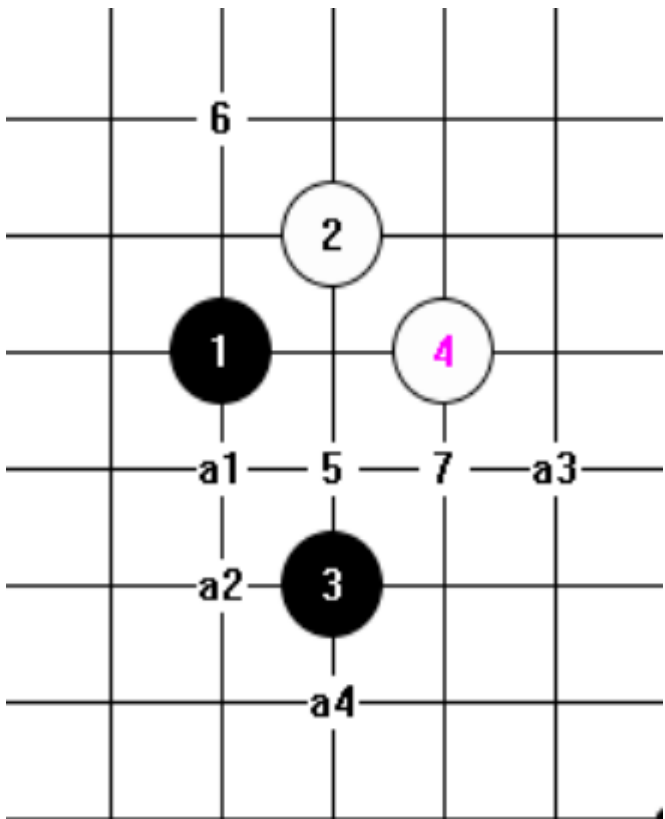

- 4 打黑必胜
- 5, 6 打黑必胜
- 7 打平衡

26.流星

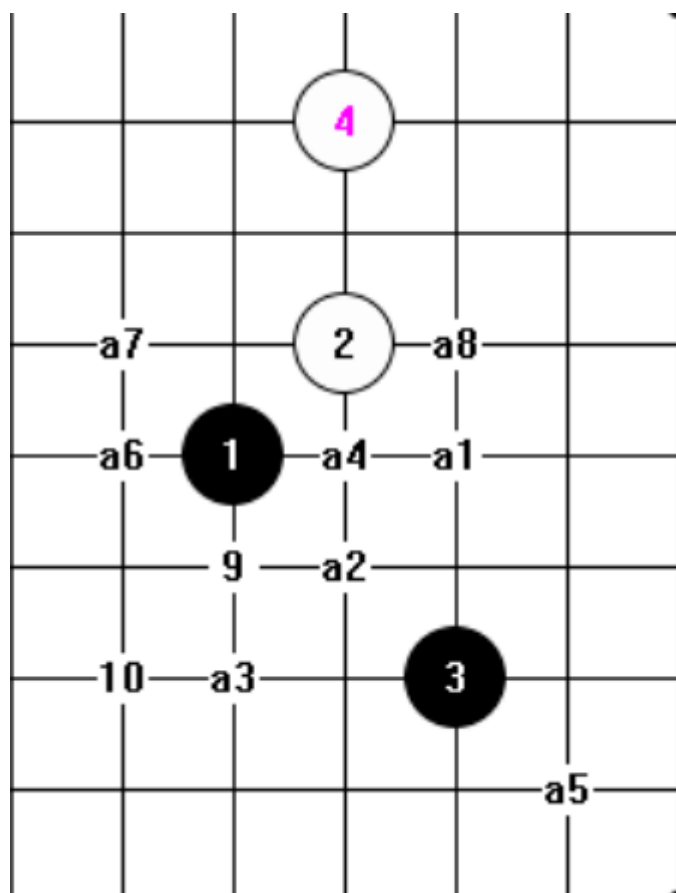

8 打黑必胜

9 打黑近胜

10 打黑有希望必胜

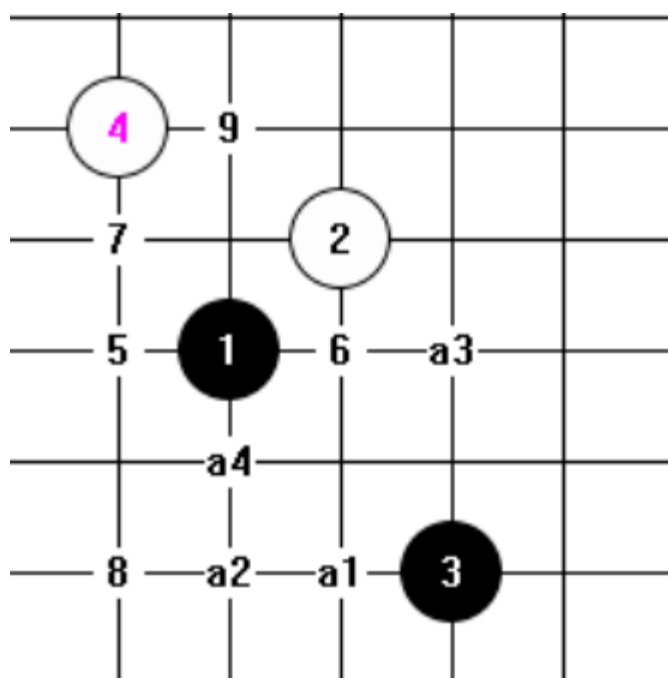

4 打黑必胜

5, 6, 7 打黑近胜

8 打平衡

9 打白大优

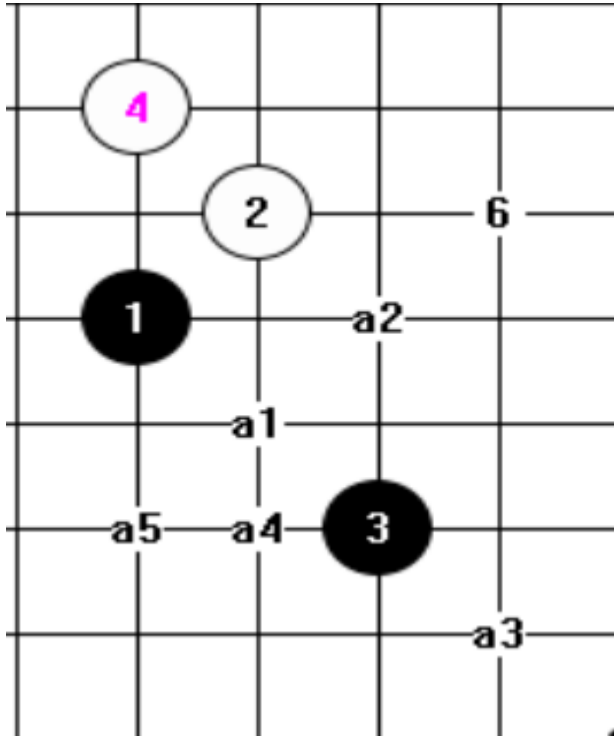

5 打黑必胜

6 打白近胜

准生死局

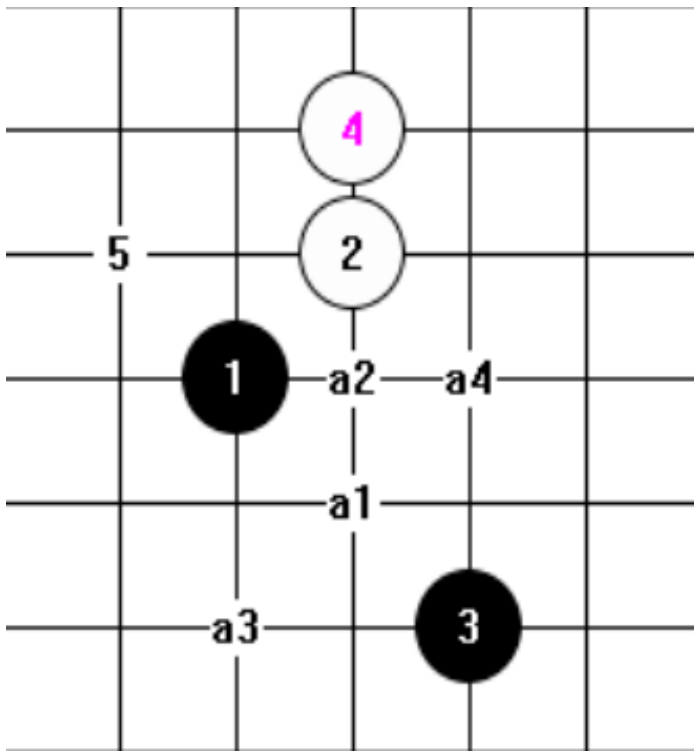

4 打黑必胜

5 打白小优

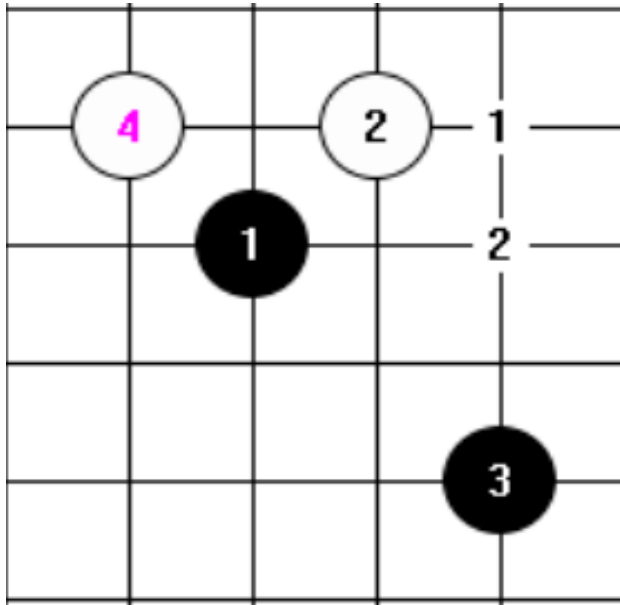

1 打白小优
2 打白近胜

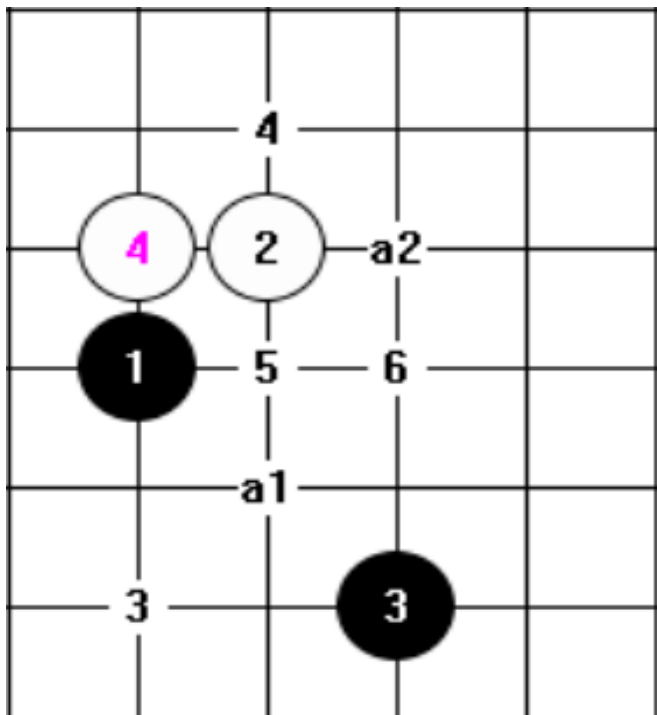

2 打黑必胜
3 打偏白
4, 5, 6 打白近胜

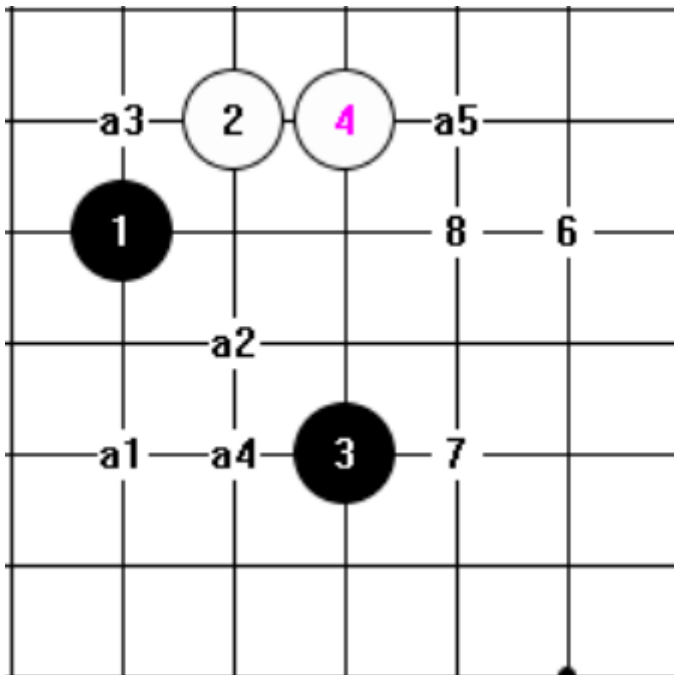

5 打黑必胜

6 打偏黑

7 打平衡

8 打白小优

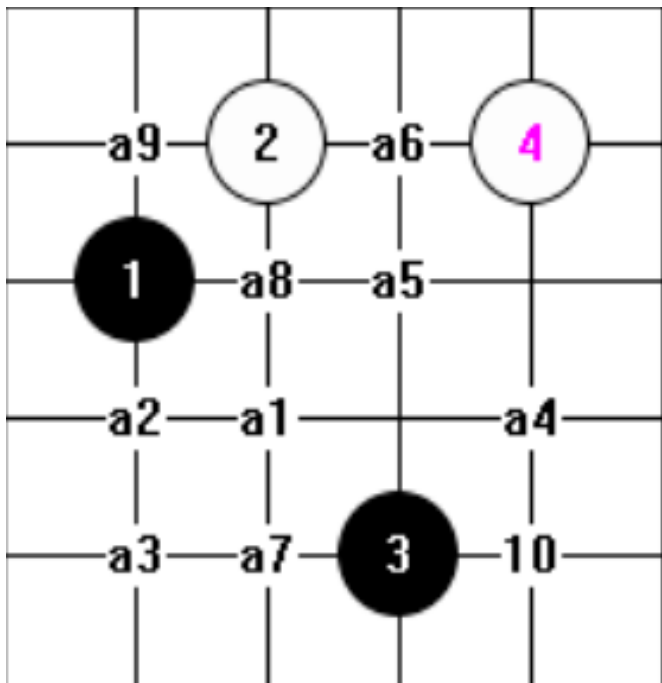

9 打黑必胜

10 打黑近胜

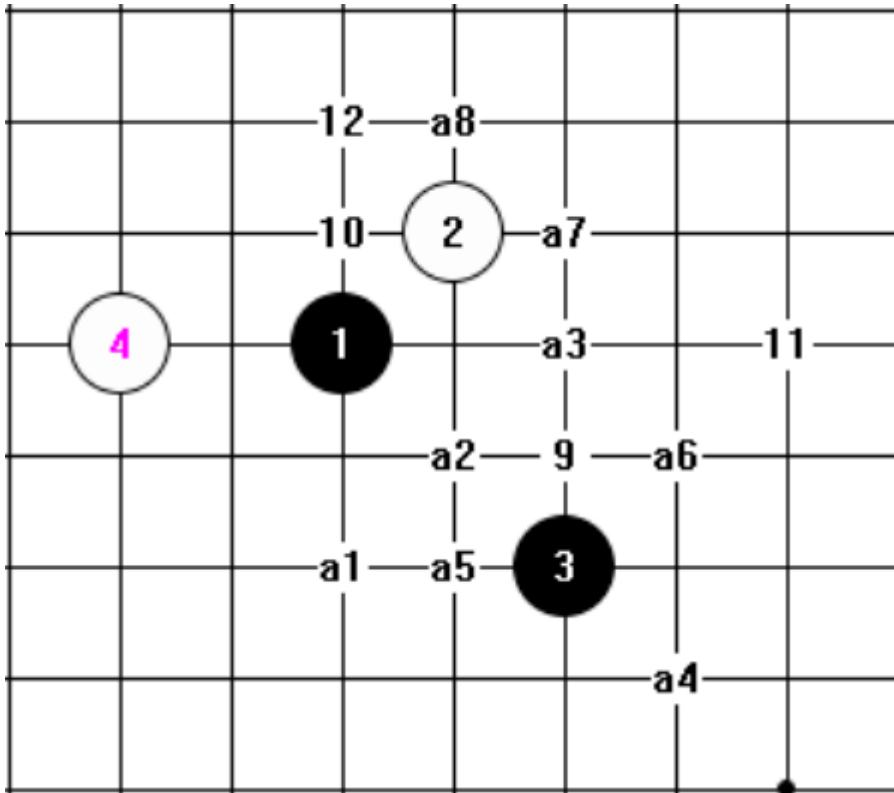

8 打黑必胜

9 打略偏黑

10, 11 打
略偏白

12 打偏白

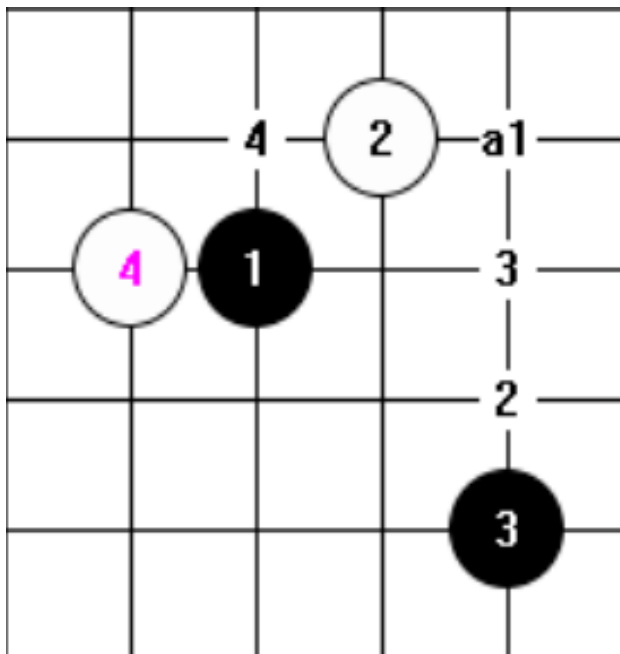

1 打黑必胜

2 打黑近胜

3 打平衡

4 打白小优

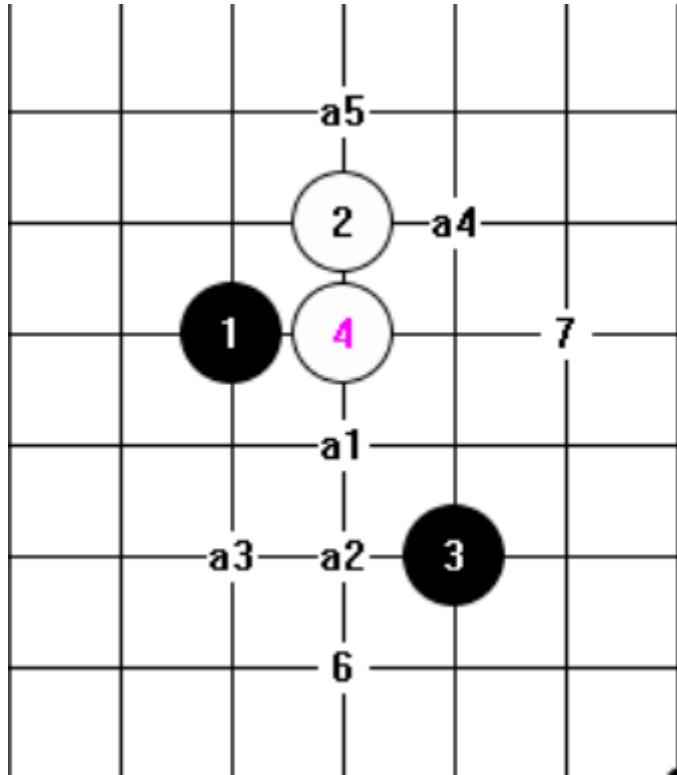

5 打黑必胜

6 打黑近胜

7 打平衡

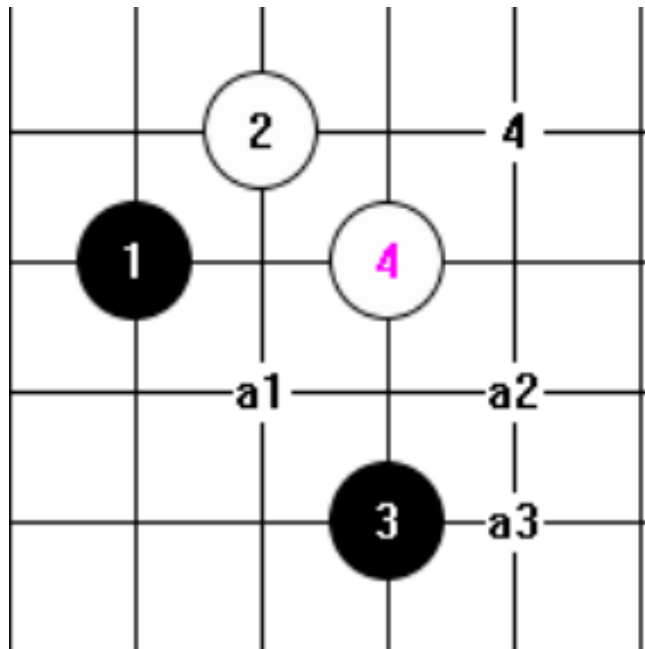

3 打黑必胜

4 打平衡

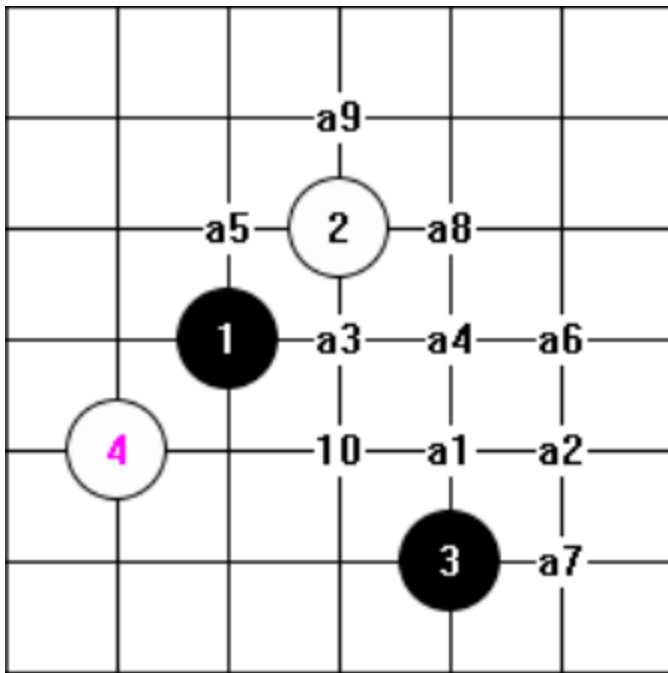

9 打黑必胜
10 打黑近胜

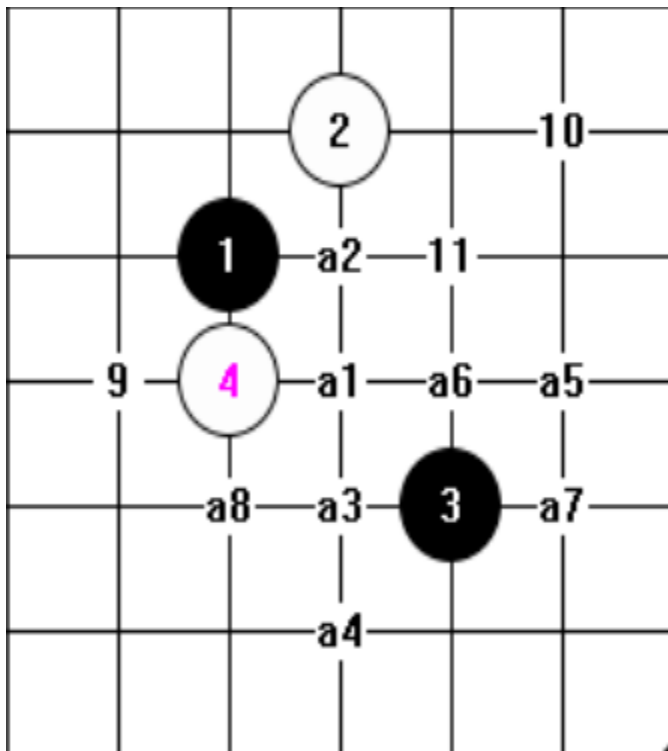

8 打黑必胜
9, 10 打偏黑
11 打略偏白

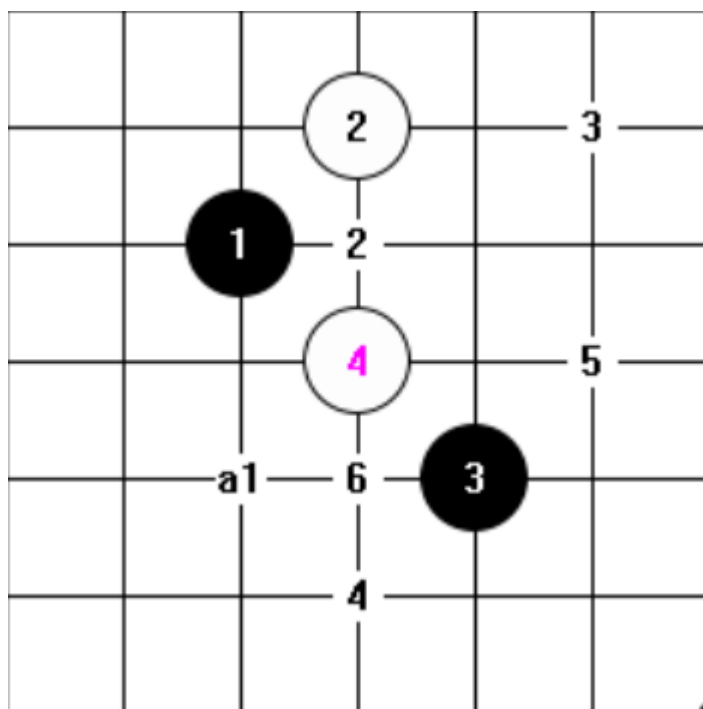

- 1 打黑必胜
- 2 打黑近胜
- 3 打平衡
- 4, 5 打略偏白
- 6 打白小优

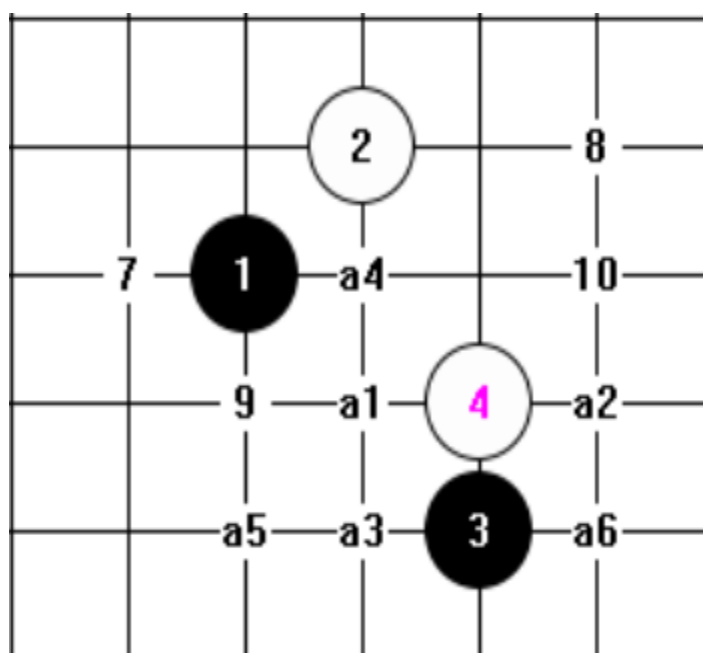

- 6 打黑必胜
- 1 上黑必胜
- 7, 8, 9 黑近胜
- 10 暂定黑小优

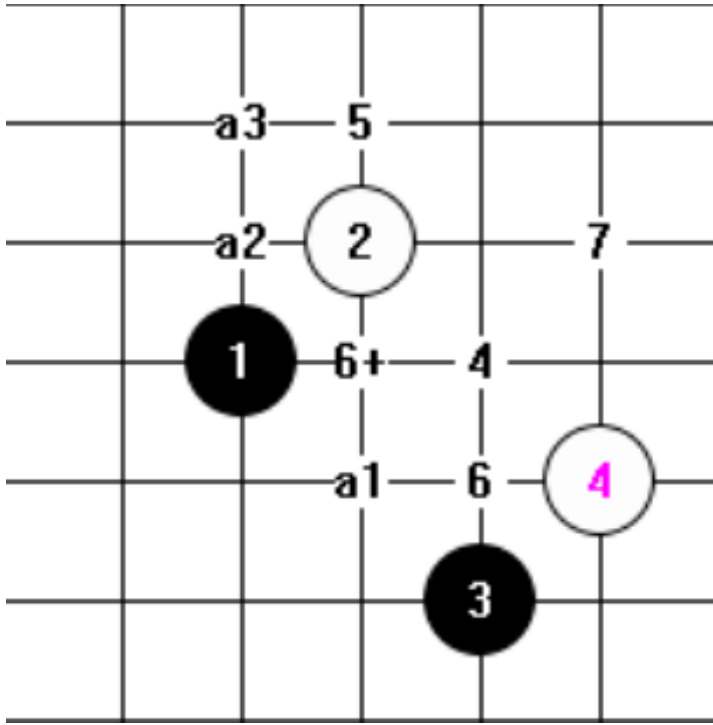

3 打黑必胜

4 偏黑

5 基本平衡

6 黑小优，6 打对称

平衡

7 打平衡

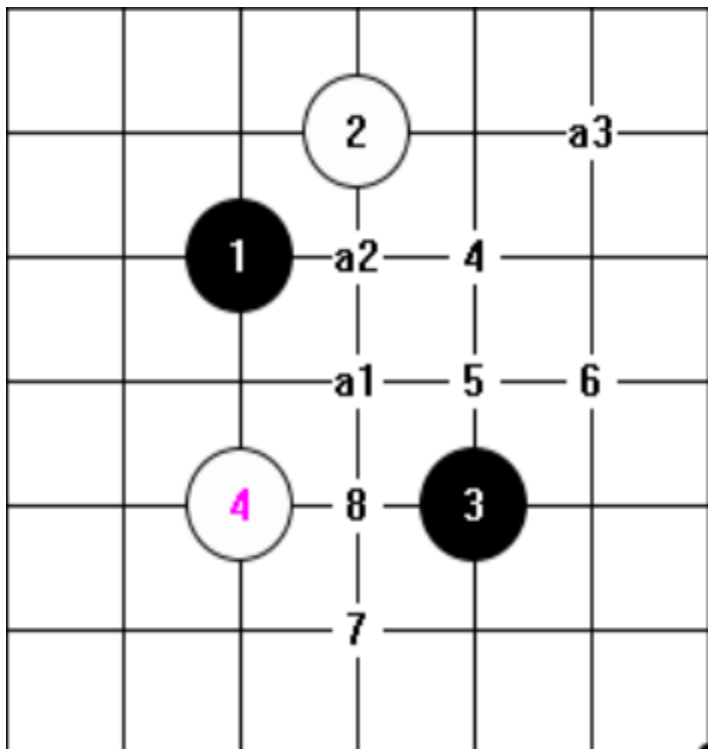

3 打黑必胜

5 黑近胜

4 略偏黑

6, 7 打略偏白

8 白小优